SENATOR NEWLANDS WILL SPEAK AT ELY

Celebration of Railroad Day When Nevada Northern Runs First Train Into Rich Copper Camp Will Bring Out Prominent State Orators

Ely is making great preparations for the celebration of the Nevada Northern railroad day, which comes September 29th. Orators the best that the state affords will be present and it is expected that 000 people will attend from other towns. The Southern Pacific has announced a special rate to the mining camp. The event which Ely celebrates marks a new era in the life of that part of the state in which the camp is located. The Nevada Northern will run its first train that day into Ely.

H. A. Comins of Ely will welcome the visitors and following his address Gov. Sparks will talk on "Nevada as Seen From the Governor's Office." The State University will be the subject of an address by President Stubbs of the college. Senator Newlands will speak on "The Effect of the San Francisco Disaster on Nevada." Senator Nixon will talk on "Nevada in the United States Senate." Ex-Senator Stewart will compare "Then and Now." O. Smith will discuss "The Mining Outlook" and Sam Davis will reply to "What Left." Speeches will also be made by C. C. Goodwin of Salt Lake and formerly of Reno, E. S. Farrington of Elko, S. W. Eccles, president of the Nevada Northern, and M. L. Requa, general manager of the railroad.

—o—

GOING TO ELY TO RESIDE

Mrs. Allen Fragg, wife of the editor of the White Pine News, leaves this morning for Ely to reside permanently. Mrs. Fragg has been appointed a member of the ladies committee of reception for railroad day at Ely and goes to assist in the duties of that position. Mrs. Fragg was for several years assistant editor of the Evening Gazette. Her many friends here will regret to learn that the duties of her husband in eastern Nevada will require her residence at Ely, but nevertheless the best wishes of all go with her to her new home in the far east.

—o—

Mr. and Mrs. Frank Kolt and Daughter of Denver, Colo., arrived in Reno a few days ago to make their home here in the future. The Kolts were among the best known residents of Denver.

—o—

CHECKS ANGRY MOB WITH A SHOTGUN AT CHILCOOT

Alleged Assaulter of Four-Year-Old Girl Saved From Lynching by Paul Laveaga—Mother Beats Man Accused of Crime and He Is Arrested

PAUL LAVEAGA, a saloon man of Chilcoot, stood off a mob there yesterday afternoon with a shotgun—an infuriated mob who wanted to kill William Terry, a railroad construction man who is accused of an assault on a four-year-old Elmona Ligue, committed Sunday afternoon. This action was taken by the residents of Chilcoot after the mother of the girl made known the crime and went to the room where Terry slept and beat him with a piece of furniture until the man ran from the house.

Terry is held at Chilcoot according to Mike Burns and John D. Lynch who arrived here last night with the story. Laveaga at Chilcoot confirmed the report when he talked to the Journal by telephone. A deputy sheriff from Beckwith is awaited with anxiety by the people of the railroad camp, for the spirit of the men is high and a lynching is feared.

The accused man was caught by Paul Laveaga, To. Freeman, a constable, and John D. Lynch yesterday afternoon between Plumas Junction on the N. C. O. and Purdy. He was taken back to Chilcoot and guarded from the mob until he can be taken into custody by a deputy sheriff.

Mrs. Ligue, mother of the girl she says was assaulted, is the wife of the man connected with the hotel at Chilcoot. They were formerly residents of Sparks. The woman states that her daughter was assaulted by Terry Sunday morning. Terry was not arrested then and he fled to Plumas Junction.

Terry has been employed on the camp of the Utah Construction Company at Vinton, four miles from Chilcoot. He worked there Sunday and then went to Chilcoot. He was in the cellar of the hotel at that place when committed for the first time with the charge of assault.

—o—

SUIT FOR DIVORCE

Hattie M. Epperson yesterday began suit for divorce from her husband Ammund L. Epperson. They were married in Montana in 1892. Desertion, failure to provide and habitual intemperance are given as the grounds for divorce.

—o—

LITTLE FOLKS TO PLAY THE PART OF FAIRIES

"Titania" or "A Midsummer Night's Dream" Is Nearly Ready for Production and Affair Bids Fair to Be Greatest Event of Kind Seen Here

Much has been written in the public press concerning the forthcoming performance by juveniles under the direction of Miss Katherine Page and under the auspices of the Optimista Society, but the public say the ladies who have the big event in charge have no idea of the elaborateness of the extravaganza nor of the enormous work its production has entailed.

Here are a few features of the fairy play given by the little folk of Reno. In the first act there will be a ballet of the flowers. In it will participate forty tiny tots ranging from 3 years up to almost but not quite the teen. They will appear as sweet-peas and poppies, grass blades in brightest green with long green caps and long shoes—just like grass blades—a swarm of tiny bees to buzz and flit amongst the flowers and all of this is done to the daintiest dance imaginable.

Then there will be Puck, the Jester, in brightest scarlet and gold. Miss Mazelle Sawyer in a gown of shimmering white as befits a fairy queen will hold court over a fairy kingdom. Miss Mamie Schott in a difficult dramatic role covers her part with the ease and skill of a professional.

As an ogre stepped out of a fairy story, Leslie Summerfield as Egbo makes his part as attractive as possible considering the part and will delight his audience. Then will be Oberon, the prince, by Miss Ethel Mack, with her sixteen jolly huntsmen. Master Jamie Sullivan, who is a moth. Miss Gladys Taylor, who is queen over a fluttering crowd of bright hued butterflies. Tiny Francis Humphreys is an attendant sprite not bigger than a minute. Master Robert Froelich, a page to Queen Titania, in a scarlet and white satin costume—in short there are so many attractions and specialties in "Titania" that they are too numerous to mention and too good to miss.

The first performance will take place Thursday evening, September 27th. The extravaganza will be repeated Friday evening and will close Saturday afternoon at a matinee.

From the advance sale of seats it appears that there will be a crowded house at every performance.

—o—

Teachers To Arrange For Gifts

WITH the approval of Governor Sparks, Superintendent Ring and President Stubbs, the members of the state board of education, a committee representing the State Teachers' Association has been appointed to formulate plans to give the school children of Nevada a chance to contribute to the rebuilding of the schools of San Francisco.

The committee consists of E. E. Winfrey of Reno, Miss Frances Bliven of Sparks, Miss Ione Ericson of Tonopah, Miss Helen Whitmore of Eureka and Mrs. Jennie K. Logan of Reno. These teachers, all members of the association, were unable to complete their plans sooner because of the summer vacations.

Mayor Schmitz has acknowledged the generosity of the people of Nevada for assistance during the days after April 18th. The school children of San Francisco were busy during the weeks after the fire sending out letters to the different educational boards in the country asking for assistance. Nevada schools were ending the terms at that time and the school authorities thought best to wait until instruction during the fall term began before placing the request before the pupils.

It is probable that the school children of Nevada will be given a chance to contribute to the reconstruction of San Francisco's school by direct gifts. A contribution box may be placed in the different rooms in which the pupils can place their mites.

DOGS THAT DISPLAY HUMAN INTELLIGENCE

The late Robert G. Ingersoll once said "the more I know men the better I like dogs." There is food for thought in this apparently frivolous remark. There is no discounting the fact that a dog or horse is a true friend. The many remarkable instances of devotion displayed by the four-footed creatures is sufficient to prove this assertion. The intelligence displayed by many animals of the lower order is truly wonderful.

With Burch and Ross' world's greatest animal show, which will exhibit in this city on Thursday next, are over 350 animal actors. These four-footed creatures display intelligence that is almost uncanny. Ponies go through a military drill with the precision and willingness that would put to shame many military companies. They obey every command and perform the most intricate maneuvers. There are ponies that count, multiply, subtract and tell the different colors. There are ponies that will act as servants and will bring any article the trainer may designate. There are clown ponies and ponies that perform the most difficult of acts. The dog, monkeys, goats, zebras, llamas and camels all perform surprising acts. The man who says that animals do not think will feel ashamed of himself after seeing these shows.

A grand free street carnival and children's fairyland parade will be given on the morning of the exhibition at 11 o'clock.

—o—

ORE CARRIER AUTO TO SUPERSEDE MULE TEAMS

The largest automobile ever seen in Reno and one that will revolutionize the ore freighting trade in this state if it proves a success arrived yesterday on the train from Milwaukee and it will be taken to Bodie, Cal., near the Nevada line, to haul supplies from Hawthorne in this state to the mining camp.

With a capacity of seven tons and 40-horse power the Bodie Automobile Company expects that the car will do away entirely with the 16 mule teams which haul ore and freight to the mines and when the practicability of the automobile for such work is demonstrated they believe that all of the mines in Nevada will use the cars to haul the ore to the railroad.

The great auto truck is manufactured by the Four Wheel Drive Company of Milwaukee. The car is sold for $5000. It burns about one gallon of gasoline to the mile and a tank on the machine carries thirty gallons of this fuel for use while on the road. The speed of the motor truck is six miles an hour. Three ordinary 40-horse power cars could be loaded on it and hauled with ease.

Alexander C. Larsen, one of the promoters of the Standard Mining Company of Bodie, accompanied the car here from the east. He will make the overland trip with it to Bodie.

—o—

Get your Blue Prints at Porteous Decorative Company. tf

FRESH, HEALTHY MEATS

Best Procurable Fresh ranch Eggs, Tender Chickens, We attend Phone with Promptness.

DIXON BROTHERS

Reno's Leading Butchers

COMMERCIAL ROW & SIERRA

THE M'KISSICK WILL REMAIN A THEATER

Contrary to expectations McKissick's opera house will not be remodeled and made into a modern lodging house as had been contemplated by the owner, Mrs. McKissick, who is now in northern California.

After considerable letter writing between her and her representative in this city, Tale Finlayson, and after preliminary plans had been drawn and estimates of costs made by contractors, she concluded to abandon the plans she had entertained. So McKissick's will still remain a play house and it may be some improvements will be made.

—o—

CHURCHILL NOMINATES DEMOCRAT CANDIDATES

The convention of county Democrats at Fallon for Churchill county resulted in the making of a most attractive ticket. There was great enthusiasm at the session of the convention and every expression of confidence in the winning character of the nominees.

Following is the result of the labors of the convention:

Senator, R. L. Douglas, Fallon; assemblyman, N. Fitzpatrick, Wonder; sheriff, E. Kennedy, Fairview; clerk, Warren Sutton, Fallon; recorder, G. W. Lakes, Fallon; assessor, James Lofthouse, Fallon; treasurer, Thos. Polt, Fallon; district attorney, Lem Allen, St. Clair; public administrator, Dr. Schaffner, Fairview; county commissioner, long term, Edward Harriman, Leetville; county commissioner, short term, A. M. Carter, Chloride.

—o—

"Crystal"

Thyes & Reis's Crystal saloon is one of the busiest places in the city these days. A quiet gentlemen resort where the best of goods and the best of service is to be had. For a quiet game of cards, a good lunch, call and see the mat 12 West Second street.

—o—

OUTING AT MOANA

The St. Margaret society met yesterday and taking private conveyances went to Moana springs where the day was spent most delightfully. The party returned in the afternoon late much pleased with their reception at the popular resort.

—o—

Trib cures bruises and sprains.

JACOB RIIS RIDICULES ROOSEVELT FOR SPELLING

Most Useful Citizen in New York, a Friend of Chief Executive, styles Reformed Spelling as Monstrous Rot and Further Impracticable

Jacob A. Riis, who is to lecture in Reno before the Lecture Course, has taken a decided stand on the question of spelling reform and he ridicules the recent action of President Roosevelt. Riis has been called by President Roosevelt "New York's most useful citizen."

Such spelling seems monstrous to me," said Riis lately. "Such words as clapt, clipt, kist and so forth seem ridiculous. For President Roosevelt I have every respect, but I certainly disagree with him regarding this spelling reform. Emperor William decided several years ago to reform the German language. The word red was spelled at that time roth and he reformed it by dropping the final 'h.' It left the word rot and that is what it always is to me—rot."

A feature of the objection from the noted author and reformer is his long friendship with the President who first met him when the former was a New York police commissioner and the latter a reporter on one of the country's great papers. Then the two became fast friends and have remained so ever since.

The department has sent out a book of instructions regarding the new spelling. All government employes are commanded to conform to the spelling as given in the pamphlet which is prefaced in part as follows: "By direction of the President the following list of words, how to simplified spelling is issued for the use of the government departments. All copy for publication to be printed at the government printing office should be prepared in conformity with this list." The communication is signed by C. A. Stillings, public printer.

A few words with the new spelling, and the old in parenthesis are given back (barque), crest (cressed), clapt (clapped), clipt (clipped), clue (clew), discust (discussed), gage (gauge), droopt (drooped), kist (kissed), pur (purr), ript (ripped), rime (rhyme), ript (ripped), sithe (scythe), winkt (winked), thruout (throughout), thoroly (thoroughly).

—o—

WILL PLAY "MAGDA" NEXT SUNDAY NIGHT

Manager Piper of McKissick's opera house has secured the Harper Company for another week commencing Sunday night September 30th. Miss Harper will open the engagement with "Magda," one of the most successful dramas of the age. She will be supported by the same company. Miss Harper's "Magda" is said to be one of her very best, affording her an opportunity for her dramatic ability.

Among the plays to be presented for the balance of the week are "Sapho," "The Gay Parisians," "Rip Van Winkle," "She Couldn't Marry Two" and others of equal merit. A matinee will be given Saturday.

—o—

Mr. and Mrs. M. Rheude and Miss Nora Rheude have returned from a four months vacation in the Siskiyou mountains. Coming out of the mountains they had to walk fourteen miles to get a depot for the pack trains had stopped.

—o—

Blue Printing at Porteous Decorative Company. tf

RELIGIOUS CONVENTION COMING TO THIS CITY

The Congregational church at its meeting Sunday decided to invite the Congregational church association to this city next year which means that over 100 churches will be represented in this city at the meeting of this association next spring.

The invitation was urged by Rev. C. L. Mears, a few months ago, when he was in Los Angeles and it was then apparent that it would be acceptable to the association of northern California. At least 200 delegates will visit this city and as the body of men who are coming will be representative of the high state culture much good will be derived from the convention in Reno.

—o—

PRICES OF PROPERTY WILL RAPIDLY RISE

A man had $400.

On deposit in a bank it would make him $14 for a whole year.

In a safe deposit box it would make him nothing.

In mining stocks he would make or lose—as history is a criterion.

This man with $400 decided to plant it in real estate—in the Wheeler-Burke addition.

He put up a house for an additional $1,500.

He rented it.

The way rentals are in Reno today four years hence he will have enough for another house and lot.

But the way property is selling he will not be able to get a lot in the Wheeler-Burke addition four years from now for $400.

Lots are selling fast in the Wheeler-Burke addition; homes are going up on every hand.

It is such desirable property that home building is irresistible—every facility that the rest of Reno enjoys—city water, electric street and house lights, etc.

It is in this charming addition that the Journal has acquired its two prize lots, costing $460 and $350 each.

They will be given away for the largest number of coupons presented at the Journal office at the close of the contest—October 7th.

Coupons may be had from the following merchants with each 25-cent purchase:

M. Frank & Co., Mrs. W. J. Roberts, Riverside Studio, H. Fraley, J. R. Bradley & Co., Burns & Fisher, The Cann Drug Co., Carr & Elliott, Hudson Cyclery, Reno Meat Market, Truckee Meat Market, Wiley B. Allen Piano Co., Wigg & Boughton, Reno Shoe Factory, Lent & Hansen, J. Varymont, L. Radcliffe Jr., Humphrey Supply Co., W. L. Semenza Bros., Reno Mercantile Co., Nevada Cycle and Manufacturing Company, Sewing Machines and Supplies (J. D. Dolling), the Busy Bee and H. J. Smith.

—o—

SOCIAL ENTERTAINMENT BY RATHBONE SISTERS

Calanthe Temple No. 11 Rathbone Sisters will give a social entertainment this evening in Eagles' Hall. Refreshments will be served and a social dance will close the evening. All Rathbones in good standing are cordially invited to be present.

—o—

CHURCH SOCIETY MEETS

The Ladies Aid Society of the Congregational church will meet Thursday afternoon at the home of Mrs. Thomas Jones, 550 Fourth street and a good attendance is expected.

ARE MEMBERS OF THE COUNTY CENTRAL COMMITTEES

List of Delegates Chosen From Fusion Convention Just Closed Who Will Have Responsibility of Democratic and Silver Party Organizations

Now that the work of the county convention is over and the labors of the delegates in the convention hall is finished there is much favorable comment expressed on all sides as to the judgment exercised in the selection of nominees. From James Boyd, candidate for state senator, to the township officers the line is splendidly strong and from the first clause to the last of the platform adopted there can be nothing added nor deducted to make it a more valuable expression of the needs and wishes of Washoe county.

Space in yesterday's Journal did not permit printing the list of names of the county central committee which were appointed before the fusion convention adjourned sine die. As a matter of record the committees are given herewith:

Reno (Democratic)—Dr. S. G. Gibson, B. Campbell, F. L. White, J. J. Steinmetz, Dan O'Keefe, Sol Kilp, C. R. Carter, W. D. Jones and R. L. Wilkerson.

Reno (Silver Party)—N. W. Roff, Frank Folsom, L. B. Self, W. G. Caffery, O. H. Mack, L. L. Drappo, Ed Lent, N. B. Clark, H. H. Beck, Richard Kirman, C. L. Mack, I. N. Evans.

Sparks (Democratic)—John Day, F. G. Driscoll, Z. P. Machabee, Gus Martin.

Sparks (Silver Party)—G. W. Ingall, Harry H. Clark, W. Frazer, Orrin Ross.

Verdi (Democratic)—G. W. Bunch.

Washoe and Franktown (Democratic)—Ross Lewers.

Huffakers (Silver Party—Dan Huffaker.

Wadsworth (Silver Party)—J. F. Crosby.

Olinghouse (Silver Party)—D. Cozzens.

Franktown (Silver Party)—A. Nelson.

—o—

The cold weather will soon be here. Have your buildings put in good condition by the Borden Shannon Construction Co., corner Second and Center streets. s26tf

FRESH MEATS

WE are headquarters for ham, bacon and pure kettle rendered lard. Give us a trial order

Beef, Veal, Pork, Mutton and Fish in Season.

RENO MEAT CO.

Reno and Truckee Markets

There Is a Pleasure In Driving...

We make a specialty of good rigs. Our stables are fireproof. Best care given to boarders. We also furnish hacks, busses and funeral turnouts.

THE OVERLAND STABLES

SHORT BROS., Proprietors

Phone 163 Lake Street

THE STORE..

All Summer Goods and Gloves going at great sacrifice. Must have room for fall stock. Second to none in city. All competition beat. Free Employment Agency.

A. NELSON

Virginia St. — RENO

INTERSTATE CARNIVAL...

BISHOP, CAL.

Oct. 9, 10, 11, 12, 15

$2,000 in Purses and Prizes

FAST RACES

Open to all comers. Among local horses are some with trial records as good as 2:10½, speedy exhibitions assured.

BASEBALL

Tonopah, Goldfield, Reno and Inyo county nines are expected to compete. Open to all.

LIVE STOCK SHOW

Of Inyo's justly noted fine horses and cattle.

Plenty of entertainment, including Ball in the finest hall in Eastern California.

HUNTING TOURNAMENT

Our quail and duck shooting and trout fishing are unexcelled.

SPECIAL RAILROAD RATES

Ask Your Agent

Any desired information on application.

GEO. C. KINNEY, Pres.

W. A. CHALFANT, Secy.

The Oberon

RENO'S POPULAR RESORT

Strictly First Class Saloon. Our line of Cigars consist of all the popular brands. Complete assortment of case goods. Special attention given to mixed drinks.

Latest Music Every Evening by the Finest Orchestra in Nevada.

Wacker & Co., Props.

SANTA CRUZ

If you go to Santa Cruz stop at The Hays on Beach Hill, overlooking the bay. Newly furnished throughout, home cooking; moderate prices.

MRS. B. LEIBBRANDT, Prop.

RENO'S Daylight Store

Orders

Mail and Phone orders sent to this house will have prompt service as we have help for this work alone. Send your orders here.

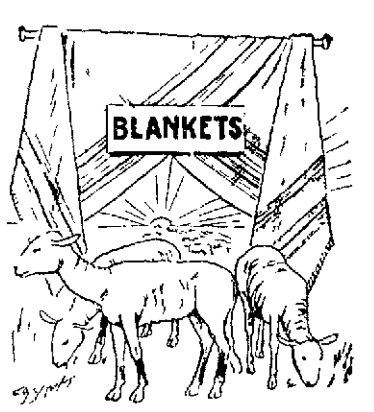

Delivery

Look out for our delivery wagon. If you need any goods in a hurry stop the wagon anywhere you want and give the boy the order.

BLANKETS AND COMFORTERS

20 Cases and Bales of the choicest comforters and blankets have been opened and are ready for your inspection. The largest assortment of these goods carried by any one house in Nevada. Comforters from $1.25 to $15.00. Blankets from 75c to $20.00, each. A few of the many:

White & Grey Blankets $3.75 a Pair

regular 10-4 size and most all wool. Extra heavy and a great value.

White & Grey Blankets $5.00 a Pair

an excellent value. Made of choice wool, 11-4 size, an extra quality.

WHITE BLANKETS $6.50 to $20.00 pr.

all pure wool and in extra sizes with pink or blue borders.

GOOD COMFORTERS $1.25 to $20.00

5 Cases of these different numbers have arrived. They come in pretty floral silkoline coverings and are full size, with pure white filling.

SATEEN COMFORTERS $2.25 to $4.00

20 Dozen extra large size comforters covered with choice sateen, nicely stitched, filled with the best filling. Grand values.

Fine Floss and Real Down Comforters $6.50 to $15.00

The largest assortment and best values ever shown by us in these goods.

4 Strong Specials

100 Dozen Clover Leaf Towels. Extra size with long fringe, full bleached and very absorbent. Regular 15c. Special, each, ... 9c

25 Dozen Full Sized Bed Sheets. Torn and hemmed and soft finished muslin. Just for a few days. Price, each, 48c

One Case of Turkish Bath Towels will be on sale tables. This is an unbleached towel with red border and long fringe. Special, today, each, ... 9c

75 Good Size Floral designs and Honey Comb Spreads will be offered at a big reduction. Our house purchasing department always has extra specials and this is a hummer. Special, today, each, ... 82c

100 Large Size Comforters covered with silkoline and filled with pure white cotton just for a few days to show what we are able to do. Regular $1.75. Special $1.24

The Palace Dry Goods House

FREE DELIVERY TO SPARKS

211 Virginia St. Phone Main 769

NewspaperARCHIVE®

Sparks Department

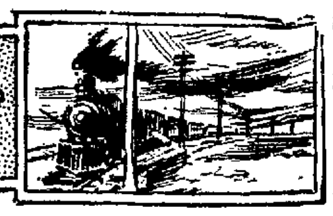

BLOODY BRAWL IN THE SHOPS

ONE ELECTRICIAN SERIOUSLY HURT

H. W. Parsons Beats J. J. Moore On The Head With a Pair of Pliers at Noon Hour Yesterday

IN a bloody [illegible] at the noon hour yesterday in the railroad yards J. J. Moore, an electrician, was beat over the head in a horrible manner by H. W. Parsons, foreman of the shop electricians, who wielded a pair of electrician's pliers. Parsons was arrested yesterday afternoon by Chief of Police [illegible] on a charge of assault with intent to kill and will be given his [illegible] today.

Moore's head is [illegible] in horrible shape and he is confined to his room with his injuries. After attacking Moore with the pliers Parsons dropped them and the men [illegible] engaged in a fist fight until separated by other men who [illegible] them.

It appears that the assault [illegible] out of some trouble which the men had Monday and which resulted in the discharge of Moore by Parsons. Parsons claims that he acted solely in self defense and that Moore was the aggressor throughout [illegible]. His statement of the affair is as follows:

"I had some trouble with Moore Monday and was compelled to discharge him. As I went into the [illegible] to make out his time check he struck at me but I did not [illegible]. I was told today that he had made statements to the effect that he was laying for me and I was on the lookout for trouble. As soon as I [illegible] work I met him and he attacked me. I had my pliers in one hand and a closed pocket knife in the other. As he came toward me I struck him over the head with the pliers and then threw them and the knife to the ground. I then struck him with my fist and knocked him against a barrel. His head struck the barrel and cut a gash in it. He got up [illegible] made for me and we continued fighting until we were separated. I acted in self defense throughout the conflict, Moore being the aggressor."

Moore claims that he was [illegible] by Parsons and the assault was unprovoked by him. In [illegible] of the affair he said:

"I had trouble with Parsons Monday and he discharged me. I entered the power room and was standing looking at the machinery when Parsons came up behind me and began hitting me over the head with a pair of pliers. He continued hitting me until I fell to the floor and we were separated by some of the [illegible]."

Parsons has engaged [illegible] for the case and the prosecution will be handled by District Attorney [illegible].

CITY COUNCIL MEETS TONIGHT

Question of Sewer System Will be Taken Up and Action May be Taken

The city council met last night but no business was transacted. A recess was taken until this evening when the sewer question will be taken up and some action probably taken on the matter.

Councilmen Cook and Proctor were in conference yesterday with the members of the Reno council and will make a report at the meeting tonight. The bids for bonds have not yet been advertised and it is not known.

Another matter which will probably be taken up at the meeting tonight will be the proposed grading of Harriman street.

THROWN FROM HORSE

F. L. Behler was thrown from a saddle horse yesterday and suffered slight injuries which will disable him for a few days. He was en route to Ramsay when the horse became frightened and unseated him by a series of bucks.

ROYAL NEIGHBORS TO DANCE

The Royal Neighbors will give a social entertainment and dance in Robison's hall Thursday evening. A programme will be rendered, after which dancing will be indulged in. All are invited to attend.

GOOD TEMPLAR SOCIAL

A social entertainment was given Monday night by the Good Templar Society of this city. A fine programme was rendered and during the evening refreshments were served.

Give Your Orders Early

The new saloon ordinance provides that booths adjoining saloons be provided with doors not more than six feet high, with an open space above of not less than nine inches, and a twelve inch space under the door. We will make them for you promptly. Phone, 898 Borden & Shannon, carpenters, Second and Center sts. j25tf

Have you been around to the Golden Dining Rooms since they began to serve swell merchants lunches? Well, if not, you ought to try one. You'd go again sure. From 12 to 2 every noon, from the soup to the desserts, its a dandy. s1-tf

BRIEF MENTION OF PASSING PUBLIC

Those Who Come and Those Who Go to and from the Railroad Town

Mrs. W. J. Stinson was among those who visited Reno yesterday.

Maurice O'Connor was called to Reno yesterday on business.

B. C. Weh of Reno had business in the railroad town yesterday.

R. V. Borden of Reno was in Sparks yesterday on a visit to relatives.

H. W. Flege was transacting business yesterday at the county seat.

T. A. Parson is registered at the Wallstab hotel from San Luis Obispo.

H. G. Driscoll was among those who had business yesterday in Reno.

Attorney Daly was called to the county seat yesterday on legal business.

William Nichols of Wadsworth is spending a few days in Sparks on business.

Herr C. C. Hinze of the Wallstab hotel is suffering from a severe attack of influenza.

S. H. Hampshire was an arrival in Sparks yesterday and is a guest at the Wallstab hotel.

R. L. Bragdon of St. Louis is transacting business in this city and is among the numerous guests at the Wallstab hotel.

LADIES AID SOCIETY

The Ladies Aid Society of the Methodist church will meet Thursday afternoon at the home of Mrs. George Linnville. Refreshments will be served during the afternoon and evening.

THE WOMEN'S GUILD

The Women's Guild society of the Episcopal church will meet Thursday afternoon at the home of Mrs. Frank Hatton. Business of importance will be transacted and a full attendance is desired.

CALLED BY SICKNESS

Mrs. Eva Bigelow of Ashland was an arrival in Sparks yesterday. She was called to this city by the serious illness of her mother, Mrs. Josephine Beemer.

Have a Shine, Boss?

The Acme Bootblack stand—swellest shines in town—in front of new McCormack building, opposite depot. Wm. C. Noris, prop. s19m

ADVANCE FOOTWEAR FASHIONS

are here. They embrace almost everything in shoes.
The manufacturers have spent months of study in the fashioning of these shapes which combine grace, foot-comfort and durability.
Prices at this store are always as low as shoes of quality can be sold for.
We're always glad to show our shoes, whether you wish to buy or not.

Cleator-Dexter Co.

G. S. GARCIA
ELKO, NEV.
The only complete Manufacturer of Cowboy's Outfits

Send for Catalogue
G. S. GARCIA, Elko, Nev

Following choice properties are offered for sale by

PEARSON AND CAFFERATA

215 Center Street.

A very desirable corner, Chestnut and Elm Streets. Only $1100.

Lot 57x140 feet, On Sierra Street, near Fourth, $5500.

Lot 50x150, in Pouning's addition, $600.

A new block house, Sierra and Tenth Streets, $4500.

Rooming house, 19 rooms, all modern, new and well located; a good chance for some one, $3000.

A new 5-room cottage, on High Street, $2600.

A 5-room brick house, partly furnished, and barn, on Keystone Avenue, $4100.

A 10-room house, on Center and Seventh streets. Completely furnished, $7000.

Lots in Martin's addition and new South Side Addition $500 each. A good buy.

16 acres of fine land, only one miles from town. Well located, $4500.

There is No Advertising

In what we print—it's simply what happens in our business system. Read this as you would an article of news. Be curious—doubt us. Give us a trial order and satisfy yourself. You know what good laundry work is.

TROY LAUNDRY CO.
'Phone 371

Will Exhibit In Reno
ONE DAY ONLY
Thursday, September 27th
Performances 2 and 8 p. m.

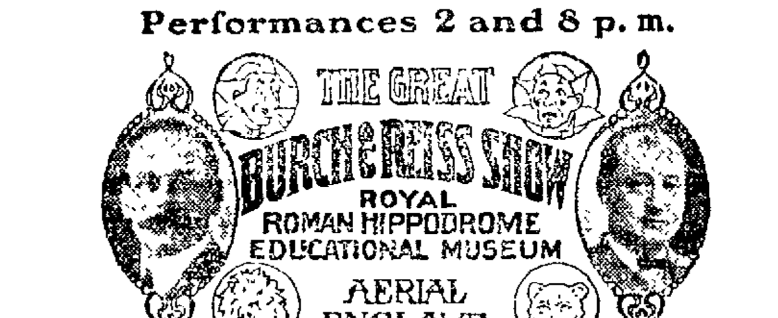

350 EDUCATED ANIMALS 350

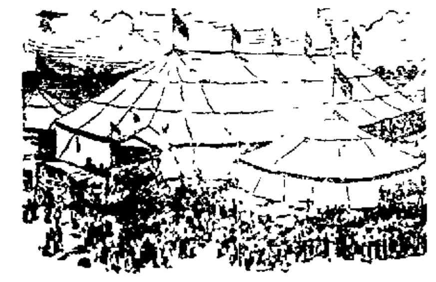

TRAINED CAMELS
TRAINED LLAMAS
TRAINED ZEBRAS and DOGS
TRAINED BOX INDICUS
TRAINED TAPIRS and GOAT
TRAINED BEARS and PONIES
TRAINED DOGS and MONKEYS
TRAINED PUMAS and DONKEYS

Positively the Largest, Handsomest and Most Highly Educated Aggregation of Performing Animals in the World.

20 FUNNY CLOWNS 20

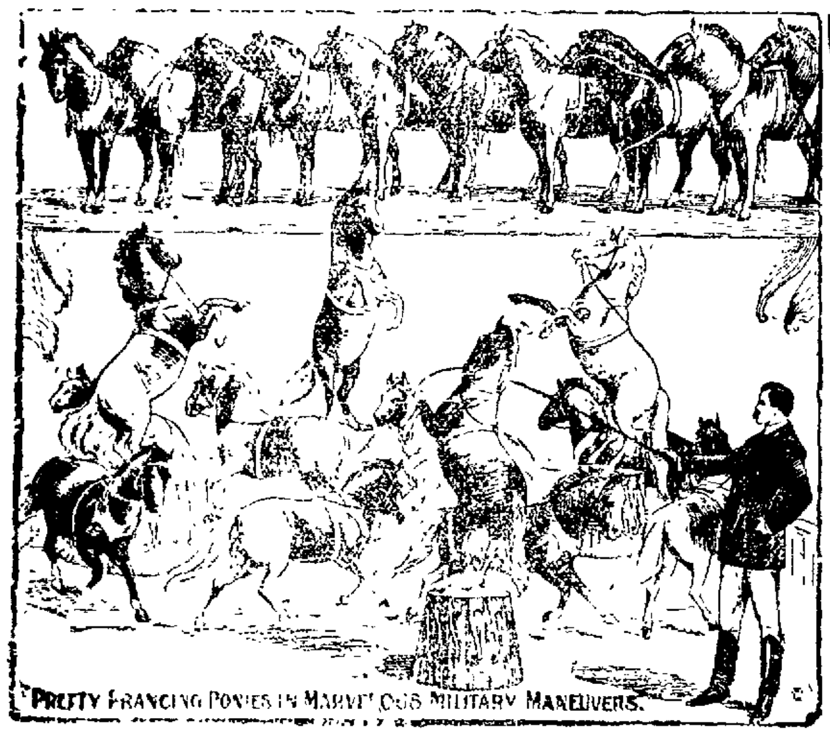

PRETTY PRANCING PONIES IN MARVELOUS MILITARY MANEUVERS.

Gregory's Royal [illegible] Band [illegible]. Enormous Waterproof Tents. Grand Free Street Parade [illegible]. Troupes of Acrobats and Gymnasts. Exciting races of all kinds. Only Animal Show to visit Reno in Years. Bring the children. [illegible] Prices Prevail.

WE simply had to move into bigger quarters—our rapidly growing business demanded it. So here we are in Fleichman's old store and shall call our new salesrooms

The Custom Shoe Store

Where we shall carry the largest stock of exclusively

MEN'S AND BOY'S SHOES

In this city. All kinds of repairing a Specialty. Come and see us.

Berquist & Skinner
222 Virginia St.

Excellent School Clothes

Most Boys have come to the ragged end of their vacation—and need a School Suit.

We're Ready

We've made great preparations for fitting out the Boys with the best School Suits that our money could buy or that the best makers of Boys' Clothing could put together. The cloth, the making, the trimming and the cut combine to form nothing short of

Ideal School Suits, $3.50 to $5.00

At either of these prices you will receive a heaping measure of value and full satisfaction.
It must be so, or your money goes back to you.

The People's Store
200 Virginia St. Reno — Main St. Goldfield

University Students' Special

10 Per Cent Discount to Students This Week Only

Hair Brushes, Combs, Tooth Brushes, Powders, Pastes, and a big line of Student's necessities.

ASK FOR THE DISCOUNT

REESE & DUNCAN'S DRUG STORE

Crown & Bridge Work

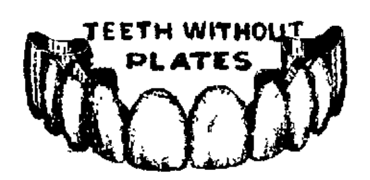

Is the most beautiful, most substantial and most modern method of restoring broken teeth or roots and supplying the place of missing ones. We heartily recommend it in all cases where it is adapted. Come in and we will gladly telll you whether or not it is adapted to your mouth. Solid gold crown and bridge work, $6.00.

Painless Extracting 50c
Platina Fillings $1.00
Artificial Teeth, (best made) $8.00

Obdontunder Dental Co. 150 N. Virginia Street

RING TELEPHONE MAIN 672....

When in need of fresh groceries and vegetables. We have them on hand at all times and will deliver your order as soon as received

Milo C. McMillan
GROCERIES
Commercial Row and Sierra Street, Reno

See to Your Eyes Now
That Later You May See
A. W. Lord
Scientific Optician
Our Glasses Guaranteed for One Year

Fetters & Durrett
Funeral Directors and Embalmers

Complete stock of caskets and robes. Embalming for shipment a specialty. Parlors in New Manning building, 27 Plaza St.

Phone Main 688.

John Wieland's Extra Pale Lager Beer
Strictly Union Labor Made
Anheuser-Busch St. Louis Bottled Beer. Fredericksburg, San Jose
Agents for State of Nevada for Shasta Mineral Water.
O. G. SENSCHUETZ, Wholesale Dealer, Reno Nevada.
TELEPHONE, MAIN 551.

Becker's for Fine Lunches

DONNELS & STEINMETZ...
Corner Second and Sierra Streets Reno, Nevada.
Deal in Furniture that will stand the rigor of Nevada's peculiar climate. Let them figure on furnishing your house and always be satisfied
Call and Inspect Our New Store

Sacramento Beer Hall....
Headquarters for all Miners and Mining Promoters. No Sazerac Club—Only Straight Goods.
BECKER & HUBER

S. J. HODGKINSON
DRUGGIST
All Prescriptions Carefully Compounded
CHOICE PERFUMES
Complexion and Sachet Powders, Toilet Soaps, etc., etc.
VIRGINIA STREET, RENO

Get a New Dress for Your Horse...
Our new stock of harness and fittings is now here. Drop in and see it.
LENT & HANSEN

The Imperial
Mrs. J. W. Selfridge, Prop.
Most elegantly furnished rooms in Nevada. Steam heat, hot and cold water; baths and electric lights.
Corner Second and Sierra Streets, Reno
Phone 931

VENTURA HOTEL BAR
Stocked with the finest Liquors and Cigars in the market.
Wine Rooms in Connection

NewspaperARCHIVE®

Standing of the Clubs In Big Leagues

National League

Clubs	Won	Lost	Pct
Chicago	109	34	762
New York	89	[illegible]	627
Pittsburg	[illegible]	[illegible]	617
Philadelphia	67	[illegible]	472
Cincinnati	60	82	431
Brooklyn	59	81	[illegible]
St Louis	40	92	370
Boston	45	97	317

American League

Clubs	Won	Lost	Pct
Chicago	93	[illegible]	607
New York	93	57	607
Cleveland	81	[illegible]	[illegible]
Philadelphia	73	66	543
St Louis	70	64	64[illegible]
Detroit	66	[illegible]	177
Washington	52	81	279
Boston	46	98	19[illegible]

AMERICAN LEAGUE GAMES

CHICAGO Sept 25—Chicago defeated Boston today in the second game of Boston's farewell series here White became ill in the second and the local battery was changed Altrock weakened in the ninth and Walsh relieved him after two hits had been made off him Jones completed a fine double play in the ninth unassisted and concluded the game Score

	R	H	E
Chicago	3	10	1
Boston	2	7	1

White Altrock Walsh Sullivan and McFarland Tannehill and Cronin

DETROIT Sept 25—Detroit furnished another spectacular finish in today's closing inning which she opened in ending one run to the After two were out Killian singled and McIntyre got base on balls Coughlin then hit to deep left for three bases scoring both men and winning the game It was a brilliant hard fought affair all the way Score

	R	H	E
Detroit	6	11	0
New York	5	11	2

Killian and Schmidt Orth Kleinow and McGuire

CLEVELAND Sept 25—Cleveland shut out Philadelphia again today He did not allow a hit to be made off him until the ninth when Coombs little popfly dropped safe between Lajoie and Conlon Score

	R	H	E
Cleveland	5	8	1
Philadelphia	0	1	1

Hess and Bemis Coombs and Berry

RACING AT LOUISVILLE

LOUISVILLE Ky Sept 25—Douglas Park results

First race six furlongs for two-year old maidens—Electorm won Nedra second Nancy Hart third Time 1 14 4

Second race six furlongs—Sister Hall won Tom Ochsner second Sonny third Time 1 14

Third race one mile—Milades won Harmakis second Phylanx third Time 1 04 4-5

Fourth race six furlongs—Lady Henrietta won Hannibal Lee second La Pucelle third Time 1 14

Fifth race about six furlongs two-year-olds—McIntyre won Fleeting Star second Romany third Time 1 12 2-5

Sixth race mile and 20 yards—Sun Primo won Scalplock second Barkelmore third Time 1 44 4

If It's a Reputation

you are after White's Cream Vermifuge has a world wide reputation as the best of all worm destroyers and for its tonic influence on weak and unthrifty children It improves their digestion and assimilation of their food strengthens their nervous system and restores them to health and vigor natural to a child If you want a healthy happy child get a bottle of White's Cream Vermifuge Sold by T R Cheatham Reno and Sparks Drug Company, Sparks Nev

Commercial Blue Printing Porteous Decorative Company. tf

Jeff Denies That He Will Re-Enter Ring

LOS ANGELES Cal Sept 25—James J Jeffries said to the Associated Press today that he had no intention of reentering the prize ring and fighting for the heavyweight championship of the world the story sent out from San Francisco notwithstanding

I am out of the fighting business said Jeffries I passed through San Francisco yesterday on my way back from a hunting trip to Oregon and the newspaper boys have either misunderstood or misquoted me Nothing has happened to induce me to alter my determination expressed two years ago that I would not enter the ring again

THE NATIONAL LEAGUE

NEW YORK Sept 25—In the first of the final series of games between Cincinnati and New York this season the home team won today Score

	R	H	E
Cincinnati	1	5	1
New York	2	[illegible]	2

Weimer and McLean McGinnity and Bresnahan Umpires—Carpenter and Klem

PHILADELPHIA Sept 25—Philadelphia defeated Pittsburg today in a well played game Score

	R	H	E
Pittsburg	3	7	1
Philadelphia	7	1	1

Lever and Bradley Leadgen and Phelps Umpire—O Day

BOSTON Sept 25—Pfeiffer outpitched Kaiser today and aided by better playing Boston defeated St Louis Score

	R	H	E
Boston	4	1	1
St Louis	3	2	[illegible]

Pfeiffer and O'Neill Kaiser and Marshall Umpires—Conway and Supple

HEALTH DEPENDS

On the Stomach When it is in bad shape the other organs are soon affected and your health is undermined To keep it always strong and healthy you only need an occasional dose of

HOSTETTER'S STOMACH BITTERS

Something else won't do in its place It always cures and prevents **Poor Appetite, Heartburn Dyspepsia Indigestion Costiveness Female Ills,** or **Malaria, Fever and Ague**

Hear the new Melodeon at the Palace Saloon.

BUSSES for Moana Springs leave GRAY, REID, WRIGHT'S Store at

9 a. m.
10 a. m.
1:30 p. m.
2:30 p. m.
7:30 p. m.

Round Trip 25c

Sharkey Wants Have a Fight In Goldfield

NEW YORK Sept 25—Tom Sharkey may make a trip to Goldfield in the near future to look over the ground for a big hotel and cafe Sharkey met Tim McGrath his old time trainer Saturday for the first time in seven years Tim put me wise to the place said the old talking of the new plan and from what I hear it's just the place for me I'm going out there in a few months for a trip and if I see that's a chance to grease the mitt I'll be there Well I fight Sam piped I'm chewing his cigar I'm in half that's no kid about me and Jeff

If I had Tim with me and they save me three months I think I could keep my on of these new guys busy

When McGrath left me Saturday night he went too and I'll tell you that if I make a start in Goldfield and get going you will hear of me in the ring not much later and me old pal Tim behind me

This right from chirped McGrath who was looking over his bank books I'm a mining man now and I'm put you right I'm training a few of the big owners out there now and I'm just right for a big go

Warning

Any person found trespassing on the Haydon ranch below Spanish Spring Ranch will be prosecuted to the full extent of the law s6tf IDLEWILD GUN CLUB

Pain from a Burn Promptly Relieved by Chamberlain's Pain Balm

A little boy of Michael Strauss of Vernon Conn was recently in great pain from a burn on the hand for which applications only increased the inflammation Mr Strauss came to Mr James N Nichols a local merchant for something to stop the pain Mr Nichols says I advised him to use Chamberlain's Pain Balm and the first application threw out the inflammation and gave immediate relief I have used this liniment myself and can recommend it very often for cuts burns strains and lame back and have never known it to disappoint For sale by all druggists

Fight Officials Charged With Manslaughter

PORTLAND Maine Sept 2—Terry Martin of Philadelphia and the officials connected with the sparring exhibition at the Auditorium last night in the wake of which Jack McKenzie of Philadelphia died gave bail on their appearance today in court tomorrow on the charge of manslaughter

The physicians after an autopsy performed this afternoon on McKenzie's body said death resulted from heart dilation of the right side of the heart

One of them stated that death was due to an enlarged heart and that any exercise of a strenuous nature would have resulted fatally No evidence was found that a blow over the heart caused death

She Found Relief

If you are troubled with liver complaint and have not received help read this Mrs Mary E Hammond Moody Texas I was in poor health—with liver trouble—for over a year Doctors did me no good and I tried Herbine and three bottles cured me I can't say too much for Herbine as it is a wonderful liver medicine I always have it in the house Publish where you wish For sale by T R Cheatham Reno and Sparks Drug Company Sparks Nev

Eat and Drink at Barrell House

The Barrel House for the coldest beer in the city, and the restaurant for the best meals m8tf

COFFIN & LARCOMBE

Grocers..

We carry the best stock of Groceries, Fruit and Vegetables the market affords Prices are low

317 SIERRA STREET RENO PHONE 300

Save 20 per cent on your DIAMONDS

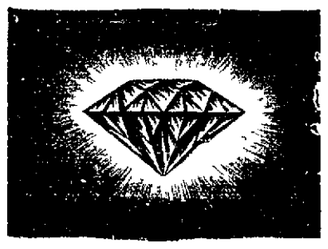

The purchaser who is unfamiliar with diamond qualities will do well to buy of us We only carry fine stones at prices that will save you 20 per cent No house will sell you diamonds on a closer margin than we do If interested

R. HERZ & BRO.
Reno Jewelers

Rock Springs and Castle Gate Coal

A full ton of coal is you right when you order and pay for it, and that's what you get when the wagon hales from this yard.

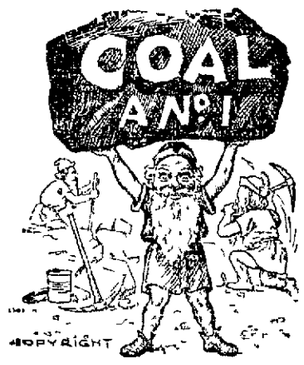

O. G. BENSCHUETZ
Wholesale and Retail Dealer
Yards at Wieland's Brewery

New Suits, Coats and Skirts

At Fraleys | **At Fraleys**

A Tempting Showing of New Styles

The brightest smartest and most graceful styles that fashion has unfolded in many a year are now beautifying our windows and Departments

THE NEW SUITS

Nobby and becoming And the variety and individuality—why its hard to keep track of the different styles The suits are winning more favor every day Soft-toned, harmonious colorings that seem to blend with natures Fall apparel Each style made expressly to bring out the natural grace of different figures.

STORE NEWS

Our store is crowded daily which is the best evidence of our leadership and it is a well known fact that we carry a larger stock of Ready-to-wear garments than all the other stores in Reno combined, But come and see, talk is cheap and it cannot do the new styles justice

We Are Now Showing

Tailor-made Suits - - $12.50 to $75.00
Long and Short Coats - 7.50 to 50.00
Separate Dress Skirts - - 5.00 to 30.00
Cravenette Coats - - 10.00 to 25.00

New Waists, New Belts, New Kimonas, New Hosiery, Italian Silk Vests, New Underwear, Children's Coats, New Ruffs, Silk Petticoats

H. FRALEY

The Only Exclusive Outfitter for Women, Misses and Children

Reno PHONE 17 Tonopah

Wieland's Park

We can always accommodate the most fastidious

Families and private parties given special attention

Concert every Sunday by Orchestra

All special orders Telephone Wellands Park

H. BADER, PROPRIETOR

We Make Screens

Orders attended to promptly All kinds of job work, cabinet work wood turning band sawing and if you want a house there is only one place to go and that is

SELF & SELLMAN
26 East Street, Reno

Grand Theatre

Week of September 24 1906

CHAPMAN & NELSON
Gymnists Supreme
Direct from Chicago

ADONIS PAYBO
The Golden Monstrum Hidesland Special Scenery and Elm Wardrobe

MISS COLIS LE PAGE
The Clever Male Impersonator
First time in the West

The Popular Comedian
HAPPY JOE HAGGERTY
Will Tell Us How It Happened

LEE HICKMAN
Oh Bo Won't I will Sing to Shut's

MOVING PICTURES
The Man With the Ladder and the Hose
Fetch the Bread
"The Bicycle Bicycle"

The Famous Oberon Orchestra on Sunday Evening

Admission	25c
Balcony	15c
Reserved	35c
Matinee 10c and	20c

Matinee Saturday and Sunday
Open at 2 30 performance at 3 00
Evening doors at 7 30 performance at 8

CONSERVATIVE INVESTMENTS

In Real Estate are what we are making a specialty of We don't pretend to offer any bargain counter attractions but we do claim to sell properties at prices that insure legitimate profits As a matter of fact no one who has followed our advice about buying real estate in the last three years has lost any money Many have realized handsomely Those who failed to profit by our suggestions now realize where they missed it Whether you want a lot for a home a furnished residence or a business block a tract of land for speculation or a big stock ranch, we can furnish you what you want on good, liberal terms We show a few good propositions below

$1,100 A lot 64x140 with 5 room house and place for chickens

$1,500 Three fine residence lots fronting on Riverside Avenue near the new city park beautiful river view

$3,250 New modern cottage two blocks from car line, 5 rooms bath, pantry store room, laundry, etc South front

$4,250 A beautiful corner three blocks west from South Virginia street 5 room house lawn and shade trees Size 100x140

$13,500 A double corner 100x140 two blocks from Virginia and Second Fronts on three streets Suitable for hotel apartments or business block

$12,500 125 feet frontage on First street, pays $115 per month

$18,500 River front property 80 feet frontage on First street large present income $1,000 cash down

$75,000 The finest business corner in Reno Just call for particulars

If these do not suit you we have others If you are seeking investments, call and see us

J. A. Bonham & Son
Real Estate and Financial Agents
14 E. 2d St Reno

NO matter with whom you are or where you are—at lunch, at dinner, at home or at the restaurant, you and your friends will always enjoy Luxus Beer. It is always the same—always pure, pale, delicious and wholesome. It will never disappoint you in your entertaining. You will enjoy seeing others enjoy it and hearing them praise it. All who know good beer when they taste it know that they never tasted any other so good as Luxus.

And the beauty about Luxus is, it is just as good as it tastes and looks. Absolutely pure, made from the choicest Bohemian hops, malt from the best barley grown, and selected India rice, *and made right.* Then fully aged. It is the embodiment of perfection of the Master Brewer's Highest Art. That's why everybody likes it best of all. Why we say "The Beer You Like."

If you have not tried Luxus Beer, don't wait longer without doing so. If your dealer can not supply you, send your order direct to us and we will see that you are supplied promptly.

FRED KRUG BREWING COMPANY
OMAHA, NEB.

FLOWERS

Floral Designs made in our store and cut flowers always fresh put up on short notice.

LEADING FLORISTS

Navlet Bros. & Renault
25 W. 2nd St. Phone 1145

THE OWL CAFE
232 North Virginia Street

A place where you can get a good meal served in an appetizing manner, at a reasonable price.

Biddleman Bros.
PHONE 151

NEWSPAPER ARCHIVE®

PINE NUT FEATURE OF TRADING ON EXCHANGE

Business Well Scattered Throughout the List—No Remarkable fluctuations and Market Was Steady—Ten New Members Will Be Taken In

Although trading on the stock exchange yesterday was pretty well scattered through the list Pine Nut was in the greatest demand 10,000 shares of that stock changing ownership Columbia Mountain Conqueror Rescue and Atlanta also came in for their share of attention

There were no remarkable fluctuations in either session and on the whole the market was steady

Ten new members whose applications have been approved by the membership committee will be elected to the exchange today and eight more are to join next week which will bring the total membership up to one hundred

Following is a list of yesterday's transaction amounting to 24,000 shares

Morning—[illegible]000 Diamondfield Triangle at 9c [illegible]000 Pine Nut at 23c [illegible]000 Pine Nut at 22c [illegible]00 Jumbo Extension at 47c [illegible]00 Laguna at 48c 500 Golden Crown at 17c

Afternoon—500 Jim Butler at $1 35 2000 Columbia Mt at 41c 1000 Conqueror at 14c 1000 Conqueror at 14½c 1000 Red Top Ex at 6c 1000 Great Western at [illegible]c 2000 Rescue at [illegible]c 1000 Combination Fraction at 93c 500 Gold Bar at $1 16½ 2000 Atlanta at 27c 1000 Vernal at 8c

The bid and asked prices were

	Bid	Asked
Montana	2 90	2 95
Tonopah Ex	5 7	6 00
MacNamara	81	83
Midway	2 15	2 20
Belmont	5 87½	
North Star	47½	49
Ohio		27
West End	2 60	2 75
Rescue	21	23
California	14	16
Golden Anchor	64	66
Jim Butler	1 27½	
Cashboy	15	16
Great Western	0[illegible]	01½
Indiana	01½	03
Home		
Monarch Pittsburg	16	17½
Golden Crown	1[illegible]	
Sandstorm	68	72
Red Top	1 5[illegible]	
Mohawk	4 [illegible]	4 4[illegible]
Columbia Mt	40	41
Jumbo	1 40	1 45
Jumbo Ex	45	46
Vernal	08	09
Goldfield	64	66
Kendall	67	70
Booth	57	58
Blue Bull	16	17
Adams	08	09
Silver Pick	72	74
Black Butte Ex	07	07
Blue Bell	01½	0[illegible]
Dixie	08	09
St Ives	[illegible]	
Conqueror	14	14½
Lone Star	13½	14
Potlatch	09½	12
Nev Goldfield	22	
Atlanta	27	27½
Great Bend	54	56
Empire	05½	07
Red Top Ex	06	06½
Diamondfield	36	37
Daisy	64	66
Laguna	46	47½
Gfld Belmont	41	44
Great Bend Ex	1[illegible]	21
Great Bend Ax	12½	14
Com Fraction	92	93
Kewanas	10	
Oro	20	22
Cracker Jack	10	11½
Diamondfield T	10	11
Nevada Boy	06	08
Black Butte B	05	05½
O Bullfrog	12	13½
Bullfrog	45½	47
Montana B	06	07½
National Bank	53	55
Amethyst	[illegible]	[illegible]
Gold Bar	1 05	1 15
Steinway	9	39½
Eclipse	1 15	
Denver B F A	22½	
Mayflower	64	66
Tramp	1 [illegible]	1 [illegible]
Golden Sceptre	49	50
Yankee Girl	15	16
Homestake Con	1 00	1 05
Montgomery Mt	54½	56
Bullfrog Daisy	41	42
Nugget	07½	09
Denver Rush	25	40
Man Con	82½	86
Man Mining	12	13
Gold Wedge	15½	17
Man Dexter	58	60
Little Joe	04½	06
Man Crescent	12	14
Granny	17	18
Mustang	18	21
Little Grey	41	
Man Cowboy	09½	12
O Manhattan	22	
Broncho	15	16½
Pine Nut	22	23
Jumping Jack	56	
Yellow Horse	05½	06½
Stray Dog	67	
Indian Camp	77	
Goldyke		114
Rocky Hill	12	21

RAMSEY STAGE MAY BE RUNNING NEXT SUNDAY

Sam Wheeler who returned from Ramsey yesterday states that the stage from Clark station will probably be put on next Sunday but for the present it will stop at the top of the hill as the road is not yet in good order all the way through When the road is fixed up in shape it is contemplated that the trip from Reno to Ramsey can be made in about four hour

Strikes are being made in the Ramsey district in all directions and leases are in demand the leases that have been worked for any length of time are making excellent showings and results even from surface rock are remarkably good

ATTENTION

The best place to buy your eyeglasses or spectacles, at most reasonable prices is at A F Speidel, optometrist, No 14 E Second St. Room 8. a30m

Manicuring at the Palace

SELBY STRIKES IT AGAIN IN THE RED TOP

While Tunneling to Bargo Claim Rich Free Gold Ore Is Found—Prospect Holes Turn Up Sixty-Dollar Rock on Surface

Secretary Thomas returned yesterday from the Jumbo district where a rich strike was made Friday on the Red Top claim of the Selby Mining Company and although an assay has not yet been made of the rock he reports that it is very valuable and will run high in gold which has been demonstrated by panning He states that the character of this ore is pronounced by experts as being precisely the same as the Ophir ore found in the Comstock mine in the early days The recent strike was made while tunneling from the Red Top into the Pargo claim where already a shaft has been sunk

Mr Thomas states that this tunnel will penetrate some very rich ledges which have already been encountered In prospecting for a shaft site on one of the other claims he states that ore running from $20 to $60 on the surface was found the values being in gold and silver and that the main ledge has been proven over 3000 feet

The boarding house being erected by the Selby Company is now about completed and will have accommodations for thirty persons in the dining room A commodious bunk house is being built in the rear of the dining room

Emerson Gee who is in Los Angeles arranging for the shipment of an electric hoist and other machinery to the Selby mine will start from the coast for Reno today

Nevada Mining News

W P McCauley is contemplating the erection of a hotel at Rhyolite which will cost when completed about $100 000

It is reported that people residing in Eastgate have revolted against owners of the townsite and are moving to a new settlement called Cripple Creek where excellent ore is being found

A franchise has been granted by White Pine county commissioners to the Nevada and Northern road which will run through Ely and the railroad officials have in turn agreed to maintain a railroad passenger station in the camp

Rhyolite citizens are overjoyed to receive word from an eastern insurance company that it will take risks on all substantial buildings in the Bullfrog district The rate will be practically the same as charged at Goldfield Manhattan and Tonopah

Fifty or more houses are under construction at Ely and in many other ways the camp is booming Contractors are complaining that it is almost impossible to secure enough carpenters

Thornton Bros are reported to have struck $20,000 ore on their claim between Spring Valley and Unionville in Cottonwood canyon The strike is high up in the canyon in the great porphyry dyke which lies above the lime formation

Ten tons of ore representing an output of $2000 daily is the record which Wonder is now keeping up The recent strike on the Spider claim proves the mineralized district to be five miles long

The owners of the old Dexter mine on Cedar Hill at Virginia City have twelve men at work on the property A great deal of activity is now going on in mining property in that section as many companies are doing assessment work

I Prescott Dyas has gone to Cuprite for the purpose of establishing a camp at that place He has great faith in the district and says that if the black oxide go down to any depth it will become one of the greatest copper camps in the world

Assays running as high as $691 have been found in ore recently taken from the Fairview Eagle Boulder No 3 claim At the thirty-foot level eight feet of carbonate ore was struck A road is being built to tap the claim and a hoist is being moved over to bring out the ore

A depth of [illegible] feet has now been reached by the shaft on the Patsy Clark [illegible] Greenwater district [illegible] $7 per barrel [illegible] to be hauled sixteen miles It is said there is plenty of water [illegible] the Amargosa river to supply the camp

[illegible] president of the Olinghouse Nevada Mining Company leaves today for Olinghouse in connection with the business of his company He has made arrangements with W L Stevenson now that the extraction of ore has begun to handle fifty tons per day at the Springfield-Nevada Huntington mills This mill property has recently been purchased by Stevenson from the Springfield-Nevada company President Olds will be gone about a week

An Ounce of Prevention

is worth a pound of cure There are many poor sufferers Consumptives who are hopeless of getting well—who if they had taken care of themselves would now be well A cough is the foundation of Consumption Ballard's Horehound Syrup will cure that cough Mrs S— Great Falls Montana writes I have used Ballard's Horehound Syrup in my family for years—my children never suffer with coughs Sold by T R Cheatham Reno and Sparks Drug Company Sparks Nev

Warning

Any one caught tresspassing or hunting on the grounds of the Boynton ranch, will be fined $20, under the law a31w3

Novacovich GROCERIES

There's a satisfaction in knowing that when you buy groceries you are buying pure groceries

Commercial Row

HIGH GRADE LEDGE ON NORTH STAR AT WONDER

News Received of Tremendous Find in New Camp—Ore Assays $100—Bank to Be Started at Wonder This Week

GOLDFIELD Sept 25—News was received from Wonder today of the opening up of what promises to be a tremendous body of high grade shipping ore on the property of the North Star Mining Company of Wonder

This company owns what was originally known as the John T Hodson group ground located by one of the original owners of the great Nevada Hills mine at Fairview The property was recently purchased by Patrick Elliott & Camp of Goldfield and the development operations have consisted of a number of surface trenches run for the purpose of catching the rich ledge from which sensational values have been secured on the adjoining property of the Nevada Wonder Mining Company

Miners on the North Star property yesterday broke into ore in places which gave uniform assay values of better than $100 per ton The ledge is absolutely established by engineers now in the camp as the same one opened up on the original discovery on the Nevada Wonder property Arrangements are being made to commence sinking operations

The values secured said Mr Camp discussing the matter yesterday are almost identical with those encountered on the original discovery on the surface and also proven up at a depth of fifty feet through the tunnel which is now the main working on the Nevada Wonder property We have every reason to believe that the North Star Mining Company's property will deevolp into one of the great mines of southern Nevada The formation is of such a character to assure absolute permanency of the mineral deposits and as the values represent fine grade of shipping ore we feel more than enthusiastic over the property In fact we think so well of Wonder that we have just incorporated a bank and will open up for business within a few days The camp is a permanent one and while it would be inviting criticism to say that it would be a rival to Tonopah at the same time Wonder is equally as good a showing as the older camp had at a corresponding period of development

WHIM FOR RAMSEY DISTRICT

The Ramsey Comstock Mining Company of which Captain Mayne is general manager has purchased a whim for its property for the purpose of sinking a shaft This is the second whim to go into Ramsey Jack Reynolds of the Ramsey Mining Company having also installed one of these light hoists The Nevada Engineering Works were successful in securing both orders supplying their well known Nevada one horse whim

The three compartment shaft on the Ramsey Comstock property is progressing steadily and other companies are making a showing which gives every confidence in the future of the camp

To Whom It May Concern

Notice is hereby given that the partnership heretofore existing between the undersigned under the firm name of Reno Wholesale Liquor Store has been dissolved by mutual consent the interest of A Defanti sometimes known as Sam Defanti having been purchased by J S Corecco Said J S Corecco will collect all sums due the said firm and pay all debts of the said firm

Dated at Reno this 22nd day of September 1906

J S CORECCO,
A DEFANTI

s23m

I Fit Eyes Right

All these eyes have been examined by me. All these eyes are wearing my glasses, They are happy eyes for their glasses fit right.

A. F. SPEIDEL
EXPERT OPTOMETRIST

Journal Block Room 8
HOURS—8 to 12; 1 to 6 p. m.
Saturday evenings, 7 to 9.
'Phone 265

Everyone who wants good sweet milk every morning and rich cream for special uses, get it from the

Reno Dairy

Phone 214 the wagon to call at your home.

JOHN CHISM, Prop.

STOCK QUOTATIONS

FROM THE RENO STOCK AND BROKERAGE COMPANY

	Bid	Asked
Opair	2 55	2 60
Mexican	70	72
Best & Belcher	88	90
Con Virginia	84	85
Potosi	13	14
Hale & Norcross	1 00	1 05
Leichta	22	23
Sierra Nevada	31	32
Union	39	41
Caledonia	37	38
Tonopah Nev	18 00	18 50
Montana	2 92½	2 95
Tonopah Ex	5 75	5 87½
MacNamara	82	83
Midway	2 17½	2 22½
Belmont	5 75	5 87½
North Star	47	48
Ohio	25	26
West End		2 70
Rescue	21	22
California	14	15
Golden Anchor	65	66
Jim Butler	1 32½	1 35
Cashboy	15	16
Great Western	04	05
Home	25	26
Golden Crown	15	16
Sandstorm	66	
Red Top	1 55	1 60
Mohawk	4 35	4 40
Col Mtn	40	41
Jumbo	1 42½	1 45
Jumbo Ex	45	46
Vernal	08	09
Kendall		70
Booth	57	58
Blue Bull	16	17
Adams	08	09
Silver Pick	72	73
S Ives	54	55
Conqueror	14	
Lone Star	13	15
Atlanta	27	28
Great Bend	53	55
Diamondfield	36	37
Daisy		63
Laguna	47	48
Great Bend Ex	18	20
O Bullfrog	13	14
Bullfrog	45	46
Mon Bullfrog	06	07
National Bank	52	54
Amethyst	72	73
Fig Bullfrog	1 12½	1 17½
Eclipse	11 10	
Mayflower	69	70
Tramp Cons	1 30	1 35
Golden Sceptre	49	50
Montgomery Mt	55	56
Man Cons	83	
Man Mining	12	13
Gold Wedge	15	16
Seyler-Humphrey	17	18
Man Dexter	59	60
Little Joe	05	06
Man Crescent	13	14
Granny	17	18
Mustang		20
Little Grey	42	47
Man Cowboy	10	11
Broncho	22	25
Pine Nut	22	23
Jumping Jack	56	57

Chamberlain's Cough Remedy Acts on Nature's Plan

The most successful medicines are those that aid nature Chamberlain's Cough Remedy acts on this plan Take it when you have a cold and it will allay the cough relieve the lungs aid expectoration open the secretions and aid nature in restoring the system to a healthy condition Thousands have testified to its superior excellence It counteracts any tendency of a cold to result in pneumonia Price 25 cents Large size 50 cents For sale by all druggists

As a dressing for sores bruises and burns Chamberlain's Salve is all that can be desired It is soothing and healing in its effect It allays the pain of a burn almost instantly This salve is also a certain cure for chapped hands and diseases of the skin Price 25 cents For sale by all druggists

Elite Barber Shop

T O Ward has just purchased the Elite Barber Shop corner Commercial Row and Virginia street Every effort will be made under this new management to give first class service in every respect Give him a trial s19tf

Best Bargain Offered In Olinghouse

The last and only chance to buy 30,000 shares at 30c per share, of the capital stock of The Texas Nevada Gold Mining and Milling Company's famous No 2 Mine.

This is a great offer of individual stock. The company is now holding stock at 50c. Address

W. G. RICE,
OLINGHOUSE, NEV.

Reno Stock Brokerage Co.
Bankers and Brokers

(*Successors to The J M Fulton Brokerage Co.*)

Listed and unlisted stocks bought and sold Information furnished regarding Nevada mines.

PROMPT SERVICE

Bedford-McNeil Code—Phone 430 232-234 Center St.

Summer Time . . .

Calls for the Whitest Cleanest Clothes. Your Shirts, Collars and Cuffs will suit you if laundered by the

Reno Steam Laundry

Special Care to Ladies' fine garments. Phone 635.

The Pyramid Saloon....

Carries a well selected stock of Wines, Liquors, Cigars. Cool and Sharp Steam and Lager Beer always on Draught A Home for the Workingman.

O. E. BILBEE, Proprietor

Corner of Lake Street nd Commercial Row, Op. Depot.

Reno Mill & Lumber Co.

Telephone Main 105

LUMBER AND BUILDING MATERIAL
ALL CLASSES OF FINE MILL WORK
East Fourth St. Reno, Nevada

HOTEL McCORMACK

STRICTLY TRANSIENT HOUSE

First Class and Modern Opposite Depot Reno, Nevada

PALACE AND ARCADE CAFES
Sherman & Mitchell, Proprietors

Wedding Suppers and Banquets Served on Short Notice Private Boxes. The Popular Meeting Place for the Traveling Public

Convenient Location Cozy Rooms, 25c up

The WM. TELL HOUSE

Fine meals in Dining Room—First Class Bar in connection.

T. TOMAMICHEL, Sierra Street

To Consumers of Sierra Bottled Beer

IMPORTANT NOTICE!

COMMENCING October 1st, with each case of bottled Sierra Beer only---paid for in cash on delivery---the Reno Brewing Company will give certificates good for valuable premiums.

Each certificate represents a 25-cent purchase, and the drivers will give to each customer a number of them equal to the amount of purchase.

Catalogue of premiums will be mailed on request.

ALWAYS ASK THE DRIVER FOR CERTIFICATE

Bank of Nevada
RENO, NEVADA

G F Turrittin ... President
M Scheeline First Vice President
P L Flanigan . Second Vice President
R C Turrittin Secretary Cashier
H. Lewers .. Assistant Cashier

Directors
Daniel Meyers, G F Turrittin, A G Fletcher P L Flanigan Moritz Scheeline, R. L. Douglass and Henry Anderson.

PAID UP CAPITAL, $600,000

Accounts of Banks, Corporations and Individuals received on the most favorable terms.

3½ Per Cent Per Annum Paid on Time Deposits

Buy and sell exchange on all principal cities of the United States, Canada, Asia, Europe and Africa.
Messrs Scheeline and Osburn are resident agents for 16 Fire Insurance Companies the total assets of which are $217 040 081
Safe Deposit Boxes for rent, prices according to size varying from $3 to $12 per annum

WE SOLICIT YOUR BUSINESS

Savings Department
Our Savings Department accepts deposits of $1 00 and upwards paying 3½ per cent per annum thereon

Washoe County Bank
RENO, NEVADA

Capital Fully Paid Up . $500,000 00
Surplus Fund 100 000 00
A GENERAL BANKING BUSINESS.

Exchange Department
Issues Travelers and Commercial Letters of Credit Drafts and Money Orders available in all parts of the world.
Savings Department
Pays interest at rate of 3½ per cent per annum on deposits
Insurance Department
Insures property against loss by fire, representing the leading fire insurance companies

George W Mapes President
M E Ward Vice President
F M Rowland Vice President
C T Bender Cashier
George H Taylor Assistant Cashier
Fred Stadtmuller Second Assistant Cashier
DIRECTORS
Albert M Ward D A Bender, A H. Manning

WE SOLICIT YOUR BUSINESS

FARMERS AND MERCHANTS NATIONAL BANK
RENO, NEVADA

CAPITAL $200,000

U. S. DEPOSITORY

IN THE
White Horse Mining District

Mining claims bought and sold on commission—Mining Work supervised—Mining accounts audited—Absent owners represented.

R. W. SNOW Olinghouse, Wahoe County, Nevada

Child, Cole & Co.
Brokers

100 Atlas Block, Salt Lake City, Utah, Want your business.

We handle all Utah and Nevada stocks.
Ramsey, Comstock and in fact all Ramsey Mining District stocks for sale.

Hamp, Simas & Company
are first class
Tinners

They do tinning of all kinds. Plumbers and Gas Fitters. Phone 752. Rear Bank of Nevada.

G. W. Parkman

Dealer in
Steinway Pianos
Sheet Music, Stationery
Musical Instruments
Hand Painted China

25 West 2d Street
The Flower Store

..Walstab's New Hotel..

One of the finest places on the Pacific coast. The dining room is maintained in a first class manner. Billiard rooms and Bowling Alley. Rates reasonable, courteous treatment.

CHAS WALSTAB, Prop.
Harriman St. Sparks, Nev.

NewspaperARCHIVE®
NewspaperARCHIVE®

NEW YORK STOCKS CLOSE ACTIVE BUT WEAK

Money Market Is Somewhat Firmer
Grains and Provisions Lower Wools More Active Livestock Unchanged
Market for Silver Is Firm

NEW YORK Sept [illegible]

The Money Market

NEW YORK Sept [illegible]

Price of Silver

NEW YORK Sept [illegible]

Grains and Provisions

[illegible]

Available Supplies of Grain

NEW YORK Sept [illegible]

Livestock Market

[illegible]

The Wool Market

ST LOUIS Sept [illegible]

LONDON Sept [illegible]

Reno Weather Report

Yesterday's observations at the local office U S Weather Bureau [illegible]

Official in Charge

---o---

A Dining Car

Is one of the many things you consider when you are trying to figure out the best route East. The dining car service recently established on the Colorado Midland is of the very latest modern cars, and up to date in every respect. The line runs through the mountains all the way therefore cool and with the Pullman observation cars what more can you desire. Leave Salt Lake in the evening, spend next day in the Rockies.*

---o---

WAS A VERY SICK BOY

But Cured Chamberlain's Colic, Cholera and Diarrhoea Remedy

"When my boy was two years old he had a very severe attack of bowel complaint but by the use of Chamberlain's Colic, Cholera and Diarrhoea Remedy was brought out all right," says Maggie Hickox of Midland Mich. This remedy can be depended upon in the most severe cases. Even cholera infantum is cured by it. Follow the plain printed directions and a cure is certain. For sale by all druggists.

---o---

Hear the new Melodeon at the Palace Saloon.

CLASSIFIED ADVERTISEMENTS

NOTICE—All classes of legitimate advertisements not exceeding four lines inserted for [illegible] cents a week

HELP WANTED

WANTED—[illegible] Golden Eagle Hotel

WANTED—Fifty [illegible]

WANTED—[illegible] at Riverside Hotel

WANTED—[illegible] work on Western Pacific [illegible] transportation furnished [illegible]

WANTED—A girl for general housework [illegible]

WANTED—[illegible]

WANTED—[illegible] North Virginia st

WANTED—[illegible] at the Brewery [illegible] permanent place [illegible]

WANTED—[illegible]

WANTED—[illegible]

[illegible]

[illegible] WANTED—[illegible] Druggist [illegible]

WANTED—[illegible] Apply [illegible] North Center St

WANTED—[illegible]

WANTED—[illegible]

WANTED—[illegible]

WANTED—[illegible]

SITUATIONS WANTED

WANTED—[illegible]

WANTED—[illegible]

[illegible]

EMPLOYMENT OFFICES

RENO EMPLOYMENT AGENCY—[illegible] Commercial Row will furnish all kinds of help for railroads and mines. Phone [illegible]

JAPANESE EMPLOYMENT OFFICE—All kinds of labor furnished at short notice. M Matsumoto proprietor, 206 East Second. Phone Main [illegible]

ROOMS TO LET

NICELY FURNISHED ROOMS [illegible] North [illegible]

FURNISHED room for rent [illegible]

APARTMENTS [illegible]

FOR RENT—[illegible] bath [illegible]

FOR RENT—Two furnished rooms [illegible] Virginia st

FOR RENT—Nicely furnished [illegible]

FOR RENT—[illegible]

FOR RENT—Two [illegible] furnished [illegible] housekeeping electric lights [illegible] sleeping [illegible]

FOR RENT—Two furnished rooms complete [illegible]

FOR RENT—[illegible]

THREE HOUSEKEEPING [illegible]

WANTED—UNFURNISHED ROOMS

WANTED—By October first two or three furnished or unfurnished housekeeping rooms south [illegible] Address F K this office

WANTED—[illegible] unfurnished [illegible]

FURNISHED ROOMS

WANTED—A nicely furnished [illegible] Address [illegible] Nevada

WANTED—TO RENT

WANTED TO RENT—[illegible]

ROOM AND BOARD

GOLDEN EAGLE—Only family hotel in Reno. American and European plan, elegant rooms, day [illegible] cents, week $[illegible] up, meals [illegible] cents; hotel refurnished with comforts of a home. Sierra st. J H Bridges proprietor.

VENTILLA HOTEL AND ANNEX—437 and 438 Peavine st. 100 rooms under new management, the largest and best equipped family hotel in Reno; large elegantly furnished outside rooms with free baths; $[illegible] per week; positively the best 25 cent meal in the city; everything modern, clean and up to date. George Elkins proprietor.

BOARDERS WANTED

TABLE board in private family. Apply 339 West street.

WANTED—REAL ESTATE

WANTED—House of [illegible] rooms furnished [illegible] Address Mrs M Davidson

WANTED—[illegible] acre ranch within [illegible] miles of Reno, will pay cash if suits. Olwell & Brannen [illegible] Center st

FOR SALE—REAL ESTATE

FOR SALE—New house of eleven rooms with modern conveniences, centrally located. Inquire at 147 Mill Street.

FOR SALE—[illegible] ranch [illegible] tons of hay [illegible] head of cattle [illegible] head of horses [illegible] buildings. Olwell & Brannen [illegible] Center street

FOR SALE—[illegible] acres of timber land in Washington, will cut four million feet in cedar, ash and fir; will sell or exchange for Reno property. Olwell & Brannen, Center street

FOR SALE—Seven room house, brick, every modern convenience, one of the choicest locations on South Side. Olwell & Brannen, 235 Center street

FOR SALE—Hart's place including building, stock and fixtures; must be sold by October 1st. Sparks, opposite S P shops

FOR SALE—REAL ESTATE

FOR SALE—[illegible] lots on South Virginia street, a fine opportunity to double your money within a few months. Olwell & Brannen, Center st

FOR SALE—$[illegible] [illegible] room cottage [illegible] in every respect, bath, china closet, lawn, trees, desirable location, easy terms. Olwell & Brannen, Center st

FOR SALE—[illegible] house and [illegible] cottages furnished [illegible] Virginia st. Olwell & Brannen, Center st

FOR SALE—[illegible] furnishings [illegible] excellent [illegible] Olwell & Brannen, Center st

FOR SALE—[illegible] per cent. Olwell & Brannen, Center st

FOR SALE CHEAP—[illegible] South Virginia st [illegible]

FOR SALE—[illegible] cottage with [illegible] small stable [illegible] Apply [illegible]

FOR SALE—[illegible]

HOTEL FOR SALE—Without question the finest hotel property in Nevada [illegible] for full particulars address MRS J DONAHUE [illegible] Reno, Nev

FOR SALE—MISCELLANEOUS

FOR SALE—[illegible] business [illegible] Main St [illegible] Address [illegible] Tonopah

FOR SALE—New Home Domestic and White sewing machines, all makes rented and repaired. J S Eistner, [illegible] North Virginia. Phone Main [illegible]

FOR SALE—A well paying business in [illegible]

FOR SALE—Furniture [illegible]

FOR SALE—[illegible]

FOR SALE—[illegible]

FOR SALE—[illegible]

FOR SALE—[illegible] Virginia [illegible]

FOR SALE—[illegible] Address [illegible] Box 42 [illegible] inquire at this office

FOR SALE—[illegible]

FOR SALE—[illegible]

FOR SALE—[illegible] Apply [illegible]

FOR SALE—[illegible]

FOUND

FOUND—[illegible] Owner can have same by proving property and paying for this ad

LOST

LOST—[illegible] please return to this office and receive reward

LOST—On [illegible] a small [illegible] wool shawl [illegible] please return to this office

LOST—[illegible]

LOST—Sunday night [illegible] ladies gold watch [illegible] return to this office and receive reward

MONEY TO LOAN

THE CITY LOAN CO, [illegible] Virginia Street, Phone Main 4[illegible], is the recognized bank of the wage earner. It advances its funds to all reliable salaried employes just on note returnable in easy weekly or monthly payments to suit the borrower. Get our rates and terms if in need.

SECOND HAND

LARGE stock of new and second hand furniture always on hand. Clark & Herring furniture dealers, 307 Sierra St

SECOND HAND CLOTHING—If you wish to buy or sell new or second hand clothing, call at the Truckee Clothing Store, 27 West Second Street, O'Connor block. Highest prices paid for second hand goods of all kinds. Phone 38[illegible]

MUSIC TEACHERS

G W PARKMAN—Teacher violin, mandolin, guitar, bands and orchestra, [illegible] West Second Street

WINDOW CLEANING

BEST IN RENO—Window and house cleaning. Sam Polano Company. Phone 7[illegible]. Office 1[illegible] Virginia Street

MISCELLANEOUS

WE MOVE ANYTHING—Nevada Transfer Van and Storage Co. Can and will save you money on moving furniture, pianos, trunks and baggage. Phone [illegible] office [illegible] Commercial Row

FOR EXCHANGE—Stock in well known Goldfield company now shipping, dividends soon; will trade for equity, house, lots or land. What have you? Address 62[illegible] Chestnut St, Reno

FOR EXCHANGE—Two story brick business block, two store rooms below, living apartments above, in Albany, Indiana. Value $[illegible]. Will trade for Reno or Sparks land or for equity. Volney P [illegible] owner [illegible] Peters bldg, Reno

WOOD SAWING—E R Bunting will do all kinds of wood sawing at reasonable rates; equipped with gasoline wood sawer. Leave orders at Novocovich's store or phone 970

THE world moves, so does Hale's Transfer & Storage Company, baggage and furniture movers, packers and shippers. Office Clarendon Hotel, opposite Depot. Phone Main 30

FIRST CLASS dressmaking done at 7[illegible] West Street

MISCELLANEOUS

JUST PHONE 591 for Nevada Junk Company. We pay the highest prices for all kinds of junk. If you want to buy or sell anything call at 254 Lake or phone [illegible]

NOTICE TO HUNTERS—No hunting allowed on the ranches of W S Dabney and J T Klepper

NEW YORK DRESSMAKING PARLORS [illegible] Second St. Dressmaking of all description; tailor made suits a specialty

WANTED—Good strong camping wagon and span of small mules, desired for prospecting trip. State particulars and price. C M [illegible] 1871 Page St, San Francisco

WANTED—To borrow $[illegible] on Reno improved property. Address J [illegible] Journal

WANTED—Reliable party [illegible] syndicate to [illegible] equal [illegible] prospecting trip into [illegible] Address [illegible] Journal

A COMPETENT PROSPECTOR [illegible]

FOR RENT—MISCELLANEOUS

FOR RENT—[illegible]

LEGAL ADVERTISEMENTS

ASSESSMENT NOTICE

Orr Ditch and Water Company, location of property Washoe County, Nevada. Place of business Reno, Nev. [illegible] is hereby given that at a meeting of the board of directors of the above named company held on [illegible] an assessment [illegible] was levied upon the capital stock of said company payable immediately to the treasurer [illegible] Washoe County Bank [illegible] Any stock upon which this assessment shall remain unpaid [illegible] will be delinquent and advertised for sale at public auction and unless payment is made before will be sold [illegible] to pay the delinquent assessment together with costs of advertising and expenses of sale.

By order of the board of trustees

(Signed)

C GULLING Secretary

Legal Notice—Board of Equalization

Notice Is Hereby Given that the clerk of the Board of County Commissioners of Washoe County, State of Nevada, has this [illegible] day of September [illegible] received from the Assessor of said county the certified tax list and assessment roll for the year A D [illegible] [illegible] and that the Board of County Commissioners of Washoe County, Nevada, will meet as a Board of Equalization in the room of the County Commissioners of said county at the Court House [illegible] Reno, Washoe County, State of Nevada, on the third Monday of September [illegible] [illegible] and will continue in session from day to day thereafter until the business of equalization is completed [illegible]

[illegible]

W A [illegible]
Clerk of the Board of Equalization.

Dated September [illegible] A D 1906

ASSESSMENT NOTICE — ADOTH GOLD MINING COMPANY

Location of principal place of business [illegible] Virginia street, Reno, Nev.

NOTICE IS HEREBY GIVEN that at a meeting of the Board of Directors held on the 18th day of August [illegible] an assessment (No [illegible]) of [illegible] cent per share was levied upon the capital stock of the corporation payable immediately in United States gold coin to the secretary at the office of the company No [illegible] Virginia street, Reno, Nev.

Any stock upon which this assessment shall remain unpaid on September 18, 190[illegible] will be delinquent and advertised for sale at public auction and unless payment is made before will be sold on the [illegible]th day of September [illegible] to pay the delinquent assessment together with costs of advertising and expenses of sale.

By order of the Board of Directors

MARY A KOESTER Secretary

NOTICE OF SHERIFF'S SALE

Seattle Brewing & Malting Co, [illegible] plaintiff vs [illegible] Chas W Kohl and Anna [illegible] defendant

[illegible] by virtue of an order of sale and decree of foreclosure issued out of the [illegible] Judicial District Court of the State of Nevada in and for the County of Washoe [illegible] [illegible] day of September A D [illegible] in the above entitled action wherein the Seattle Brewing and Malting Company, a corporation, plaintiff obtained a judgment and decree of foreclosure and sale against Chas W Kohl and [illegible] Kohl defendants on the 30th day of [illegible] A D [illegible] for the sum of $[illegible] with interest thereon at the rate of judgment [illegible] and the sum of $100 [illegible] costs [illegible] in all that personal property and chattels situate in and about the two story brick building and buildings known as the Reno Bottling Works and situated on lots numbered four [illegible]

One Crown [illegible] machine with [illegible] and all fittings [illegible] connections [illegible] washing machine [illegible] [illegible] Also any and all delivery boxes and each every of the fixtures, furnishings, appliances [illegible] machinery [illegible] and all things whatsoever belonging to the said defendants used in or about the said bottling works or premises in the said bottling business [illegible] machinery, furnishings, fixtures [illegible] apparatus, belts, belting and [illegible] upon and about the said bottling works in connection therewith.

Public notice is hereby given that on Tuesday [illegible] day of October A D 1906 at [illegible] o'clock p m of said day at the Rainier Bottling Works on East Fourth street, Reno, Washoe County, Nevada, I will in obedience to said order of sale and decree of foreclosure and sale sell the above described property or so much thereof as may be necessary to satisfy said judgment with interest and costs to the highest and best bidder for gold coin of the United States.

Dated this [illegible] day of September A D 1906

C P FERREL
Sheriff of Washoe County

---o---

SUMMONS

In the Justice's Court of Reno Township, in and for the county of Washoe, State of Nevada

Nick Sorgi, plaintiff, vs [illegible] Strang, defendant

The State of Nevada sends greeting to Fred Strang

You are hereby summoned to appear before me at my office in Reno Township in the County of Washoe on the 8th day of November A D 1906 at 10 o'clock a m to answer the complaint of Nick Sorgi in an action for money loaned and advanced to the said defendant by the plaintiff during the month of September 190[illegible] at the special instance and request of the said defendant in the sum of twenty dollars and in which action judgment is asked for such amount with the interest thereon and the costs of this action, when judgment will be taken against you for said amount together with costs and damages if you fail to appear and answer.

To the Sheriff or any Constable, Greeting: Make legal service and due return thereof. Given under my hand this [illegible] day of September A D 1906

FRANK BELL
Justice of the Peace of said Township

NOTICE OF SHERIFF'S SALE

Sheriff's Office, County of Washoe, State of Nevada, s s

Under and by virtue of an execution issued out of the District Court of the State of Nevada in and for the County of Washoe and to me directed and delivered for a judgment rendered in said court on the 11th day of September A D 190[illegible] in favor of the Seattle Brewing and Malting Company, a corporation, and against [illegible] for the sum of $31[illegible] besides interest thereon at the rate of [illegible] per cent per annum till paid together with costs of suit amounting to the sum of $[illegible] and accruing costs, I have levied on all the right, title, claim and interest of said defendant of, in and to the following described personal property to wit:

One single harness, one double harness, thirty empty casks, nine window screens, three door screens, sixteen sacks [illegible] about one load [illegible] hay, about [illegible] book instructions on beer bottling, about 1000 second hand bottle wrappers, more or less, four boxes [illegible] Also all and singular the books of accounts, amounts due and sums receivable of any and every kind whatsoever.

Notice is hereby given that on Tuesday the [illegible] day of October A D 190[illegible] at [illegible] o'clock p m of that day I will sell all the right, title, claim and interest of said defendant in and to the above described personal property or so much thereof as may be necessary to satisfy plaintiff's claim.

The sale to take place at the Rainier Bottling Works on East Fourth street, for cash in hand to the highest and best bidder. Dated this [illegible] day of September A D 1906

C P FERREL
Sheriff of Washoe County

NEVADA STATE JOURNAL

Published every morning, Monday excepted at Reno Nevada

MEMBER OF ASSOCIATED PRESS

E L BINGHAM Manager
Office The Journal Block Second Street
Telephone Main 167

TERMS OF SUBSCRIPTION

One year by mail	$6 00
Six months by mail	3 00
Three months by mail	1 50
Per week by carrier	15

AGENTS

Rosenthal & Armanko	Virginia Street
Harry Davis	Commercial Row
W H O'Neil Co	Tonopah Nev
Frank J Curran	Gold Hill Nev
Carson Stationery Novelty Co	Carson

TEN DOLLARS REWARD

A reward of $10 will be paid for information that will lead to the arrest and conviction of parties stealing The Journal from premises of subscribers.

TO SUBSCRIBERS

Parties who do not receive their papers or who have any cause of complaint will oblige by notifying this office.

Entered at the Postoffice at Reno Nevada as second class matter

BUSINESS CARDS

MILITARY ACADEMY

HITCHCOCK MILITARY ACADEMY,
San Rafael, Cal.
Highly recommended. Every adult has his own room. Separate building for little boys. Write for catalogue and pictures.

CHIROPODIST

MADAME [illegible]
Chiropodist
[illegible]

SHORTHAND AND TYPEWRITING

TEACHERS! SEE HERE
The Private School of Shorthand Is Open All Summer
Pittman, Gregg and Graham systems
EFFIE M SCRIBNER,
O'Connor Bldg, W 2nd St.

MUSIC

A T KROLL
Teacher of Violin
Instruction given by a modern, most practical and progressive method
A T KROLL'S ORCHESTRA
Select music for concerts, receptions, balls, etc. Residence 2[illegible] Maple Street. Phone Main [illegible]

MRS GENEVIEVE H WRIGHT
(Late of Faculty Irving Inst. S. F.)
Private Instruction in Singing
Will organize and direct choral societies. Studio, 416 West 2nd St. Phone 1178. Hours 10 to 12 a m, 2 to 4 p m. Mondays and Thursdays

HENRY LOUIS
Teacher of violin, guitar and all string instruments. [illegible] Ridge St [illegible] Wiley B Allen Piano Co

Prof. & Mrs. N.D. Flores

EXPERT MUSIC AND DANCE INSTRUCTORS

[illegible]

ARCHITECTS

HOLLSWORTH CURTIS COMPANY
Architects
Rooms 4 and 5 Eylington Block
Phone 748 Reno

Laughton's Hot Springs

Popular Summer Resort, five and one-half miles west of Reno. Elegant drive from that city.

NEW HOTEL, $2 per day

Special rates by the week. Tasty meals. First class bar. Private and public swimming pools.

PROFESSIONAL

ATTORNEYS

S McDOWALL
Attorney and Counsellor
Formerly of Leadville and late of Salt Lake City. Rooms 2 and 3 State Journal Building, Reno, Nevada. Mining and corporation business a specialty. Will act as Statutory Agent of foreign corporations on reasonable terms.

H. R. Cooke Albert D. Ayres.
COOKE & AYRES
Attorneys at Law
Office in Journal Block, Rooms 4-5-6 Reno, Nevada. General practice in all courts. Phone 465.

W. H. A. Pike, W. D. Jones
PIKE & JONES
Attorneys at Law
Rooms 202, 203, Clay Peters Bldg.

W E F DEAL
Attorney-at-Law
[illegible] 118 Stock Exchange Bldg [illegible] Bush St San Francisco, Bank of California Bldg, Virginia City

DODGE PARKER & KNIGHT,
Attorneys at Law
Washoe County Bank Bldg., Reno, Nevada.

E. S. Farrington, C. E. Mack
FARRINGTON & MACK
Attorneys at Law
Office Golden Block, Center Street. Will practice in all Courts of the State and United States. Phone Main 490.

JAMES T. BOYD
Lawyer
Rooms 101, 102 and 103, Golden Building, Center St.

L F C HINCKLEY,
Attorney-at-Law
Corporation and Mining Law a Specialty. Rooms 217-218 Clay Peters Bldg
Phone 1119 Reno, Nevada

PHYSICIANS

DR THOS. P. McDONALD
Office and residence 21 Mill St, Reno, Nevada. Hours 9 to 10 A. M 2 to 4 and 7 to 8 P. M.

DR G A ESTERBERG
Osteopathic Physician
Office hours 9 to 12 a. m, 2 to 5 p m. Evenings by appointment. Rooms 15 and 16 Washoe Co. Bank Bldg. Phone Main 908, Reno Nevada.

DENTISTS

FRED J RULISON, D D S.
Dentist
Graduate University of California College of Dentistry. Office 218 Virginia street. Phone, Main 678

DR F. T THOMPSON
Dentist
Hours 9 a m to 12 m, 1 to 5 and 7 to 8 p m. Office Martin Bldg, Opposite Journal Office, Reno Nevada.

DR. J. C. HENNESSY
Dentist
Clinical Instructor College of Physicians and Surgeons San Francisco. Office Second and Virginia Streets. Hours 9 a. m. to 12 m and 1 to 6 p. m.

DR. CHAS. COFFIN
Dentist
Office Investment Bldg. over C. J. Brookins' store, Virginia Street. Phone Main 298

SURVEYORS

T. K. STEWART
County Surveyor
U. S. Deputy Mineral Surveyor.
Phone 758 Reno, Nevada.

For a Nicely Furnished and Cool Room
Go to
"The Berkeley"
C. FUETSCH, Prop.
Prices reasonable. Corner of Euclid and Meyers Sts.
GOLDFIELD, NEVADA.

PRINCIPLES OF TRUE DEMOCRACY ARE TOLD

1—The Democrats and Silver men of Nevada rejoice in the nation's continued prosperity in the abundant crops, the goodly yields of the mines, the full employment of labor and the favorable balance of foreign trade. But we deplore the manner in which this vast increase of wealth produced by the energy and industry of all our people is more and more concentrated in the hands of a few as the inevitable consequence of inadequate laws, of special privileges of gigantic monopolies [illegible] and of the control of all the sources of legislation by the alliance between organized politics and organized wealth.

2—We favor the election of United States Senators by the direct vote of the people.

REVISION OF TARIFF

3—We favor a careful well considered revision of tariff schedules which shall aim at the reduction or total removal of the duties on articles of American manufacture sold more cheaply in foreign countries than at home and which shall deprive industrial monopolies of the power to exploit both producers and consumers by arbitrary methods and prices.

RATE REGULATION

4 We hail the railroad rate legislation enacted by the present Congress as the first step in a program which looks to the growing [illegible] of national authority over great aggregations of capital, and we claim this step of progress as a Democratic victory [illegible] the Republican administration which [illegible] the measure [illegible] in the Democratic National Platform of 1904 and received [illegible] Democratic support in the enactment of the law.

HOPE IS IN DEMOCRATIC PARTY

5—We declare it to be our conviction that [illegible] only hope of success in [illegible] effective laws to stop the aggressions of monopoly [illegible] high finance [illegible] in the election of a Democratic Congress in November next. The Republican majority in the present Congress [illegible]

It [illegible] the [illegible] bill with awkward provisions [illegible]

It put the [illegible] meat inspection wholly upon the public and refused to require the [illegible] to show when the [illegible] was packed.

It [illegible] an appropriation [illegible]

[illegible] than all the [illegible] full publicity [illegible] the notorious [illegible] between [illegible] trusts [illegible]

6—We [illegible] the wisdom of his [illegible] that the quantity [illegible] vindicated by [illegible] Democratic [illegible] the opinion [illegible] in the history of the country.

GOV SPARKS COMMENDED

7—We congratulate the people of Nevada upon the impartial and able administration of Governor Sparks. His administration has been characterized by a just dealing which should be gratifying to all classes. During his administration the eight hour law was passed and upheld by the Supreme Court of this state. During his administration important measures [illegible] to irrigation and taxation [illegible] promoting the development of the [illegible] equalizing assessments, reducing rates of taxation [illegible] During his administration both capital and labor have been fully protected [illegible] just rights of both maintained. Conscious as we are that Nevada has entered upon an era of prosperity, we trust that [illegible] Sparks' administration will be the [illegible] of industrial peace and continued [illegible] in the future.

8—We favor the enactment of a just and equitable Employers' Liability Act for the protection of the lives and limbs of employes.

SENATOR NEWLANDS ENDORSED

9—We commend with pride and satisfaction [illegible] the active work of our senior [illegible] Senator Francis G. Newlands [illegible] the great irrigation law with which his name [illegible] is working a [illegible] transformation in the social and [illegible] of [illegible] states and territories, and supplying new [illegible] millions of American citizens who will [illegible] homes under its [illegible]

In view [illegible] service we [illegible] his candidacy for reelection [illegible]

10 We [illegible] of the [illegible] bank [illegible] that the depositors of money in such institutions may be adequately protected.

11—We [illegible] that legislation should at all times [illegible] with a view to the comfort and safety of the working man and to that end it is urged that suitable laws be enacted by the next Legislature [illegible] this state providing [illegible] inspector who shall examine all mines [illegible] shafts [illegible] and keep all the [illegible] up to a certain standard to be fixed by law.

12 In the rapid upbuilding now going on in our state it is extremely important that ample provision shall be made for public school instruction [illegible] the schools outside of the large towns have drifted on with no adequate supervision and apparently with no effort on the part of the educational department to provide a definite course of study or to introduce practical lines of work on a systematic basis. We favor a practical state course of study through supervision, county and state, ample funds for the schools and [illegible] for the teachers.

UNIVERSITY

13 The State University should receive especial attention. It is [illegible] a state institution and is doing a noble work for our young men and women. We favor liberal appropriations for its support, and such legislation as will place and keep it at all times on a cash basis. The university should be kept entirely out of politics, and with that end in view we favor the nomination of but two of the four regents to be chosen at the coming election, one for the long term and one for the short term, at the same time authorizing the State Central Committee to fill the vacancies upon the ticket from the candidates selected by the Republican party if that party take similar action, otherwise to fill the vacancies as may be deemed best.

13—We demand that the United States mint at Carson City be opened for the coinage of gold and silver according to law.

STATE TERMINAL POINT

14—We are in favor of indicating in the most positive terms to all railroads traversing our state that we expect and demand the establishment by each of them of a terminal point in Nevada in conformity with the Interstate Commerce Law.

15—We believe that the interests of capital and labor are interdependent and pledge ourselves to do all that lies in our power by means of legislation and other legitimate method to foster and protect their interests.

We believe that laboring men should be encouraged and given the greatest freedom to organize and combine for the betterment and protection of their social, educational and financial condition and for the purpose of securing for themselves fair wages and working hours. As we have done in the past we shall also in the future encourage the adoption of the eight hour laboring day in all occupations where it is reasonable and appropriate, and extend it by legislation to all occupations where in the constitution will permit.

CAPITAL PROTECTED

We stand for the fullest protection of capital and of vested property interests and shall endeavor to encourage the greatest possible investment of outside and local capital in our state by careful and liberal legislation in its protection and by the impartial administration of existing laws.

BRYAN THE MAN

The election of 1906 will be the prelude of the great Presidential struggle of 1908. The Democratic standard bearer of two years hence is already nominated in the hearts of the American people. Twice before the people of Nevada have given an overwhelming majority of their votes to the great leader and statesman whom destiny has clearly marked as the next President of the United States. In this year's campaign we are fighting his battle as through ten weary years he has fought the battle of Nevada. If Nevada would pay her debt of gratitude to one who has fought the fight and kept the faith, if Nevada would see the aspirations of her people triumphant two years hence, she will make sure of a Democratic victory in November next, and thereby express in unmistakable terms her confidence in the leadership, the character and the wisdom of the next President of the United States, William Jennings Bryan.

---o---

The laxative effects of Chamberlain's Stomach and Liver Tablets is so agreeable and so natural you can hardly realize that it is produced by a medicine. These tablets also cure indigestion. For sale by all druggists.

---o---

Blue Prints, 5c per square foot. Porteous Decorative Company. tf

NEWSPAPERARCHIVE®

NEWSPAPERARCHIVE®

KUHN'S

Exquisite Showing of New Fall Clothing

"Steinblock" and 'Atterbury System" in Grand Array

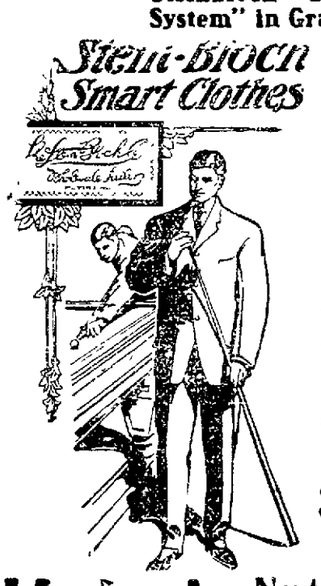

CORRECT AUTUMN MODELS, POSITIVELY EXCLUSIVE, BY SKILLED DESIGNERS, A LITTLE DIFFERENT FROM OTHERS, AND DIFFICULT TO APE. OF HIGHEST QUALITY, WORKMANSHIP AND FIT, IN ALL THE NEWEST DESIGNS AND COLORS. PRICES

$15 to $35.00

Kuhn's Next door to Post Office
SMART SHOP FOR MEN

YES!

Choice Table Damask and Napkins to Suit all at.....

Sol Levy's Dry Goods Store...

KIELY & ORMSBY

(Successor to M. J. KIELY)

FANCY & STAPLE GROCERIES

Fresh Fruits and Vegetables Every Morning
We Solicit Your Patronage
FRESH FISH EVERY FRIDAY MORNING

340 N. Virginia St. Phone 626

Under New Management

...The Louvre...

Com. Row Stout & Miller

WONDER, NEVADA

Has a First Class Hotel
It's the **GRAND**

Good Sample Room and Private Dining Room in Connection

C. HENRY, Prop.

Poultry Food

Pure Raw Bone Meal, Dry Ground Bone, Dry Ground Tankage, Pure Meat Meal.

Nevada Meat Co., Cor. Alameda & 4th St. Phone 254

The Owl Barrel House....

Kellog's . A., Hermitage Old Crow, Guckenheimer Rye
Spring Hill. Oscar Pepper. · · : : Fine Cafe in Connection

BERGMAN & WILLIAMS, Proprietors

EDITORIAL COMMENT

THE COUNTY TICKET

AN EXCEPTIONALLY strong ticket was nominated last Monday by the Democratic and Silver parties in joint convention. The Journal sincerely believes that on the whole it is one of the strongest that has ever been offered by any party in a county convention, and this is saying considerable.

The exceptions that may be pointed out to the general strength of the ticket and the character of the men who compose it will be matters of personal opinion and prejudice rather than deliberate and unbiased judgment. In a county that is so closely divided politically, as Washoe, it would be the height of folly to hope or expect that every man on the Fusion ticket nominated last Monday, will be elected, and yet it would be a rash prophet who would attempt to pick out the men who would lose.

One thing is certain, if the ticket should be elected in its entirety, Washoe county is certain to enjoy a good administration at the hands of competent men. No citizen of the county need be afraid to vote the ticket straight, from senator to county surveyor.

Especially does the Journal commend to its readers the favorable consideration of the candidates of the Fusion party for county commissioners. Messrs. Evans and Ferris are nominated on a platform calling for good roads and an advanced policy with respect to all county affairs. It matters not what our Republican friends may claim for their candidates—we have their record extending over many years of one-man rule on the board. If the incumbents are re-elected we may confidently look forward to a continuance of the present silurian methods that have resulted in laying us open to the unpleasant distinction of having the worst roads in the state of Nevada. We have this on the authority of no less a personage than the Republican nominee for governor, and we are inclined to agree with him.

PUBLICITY

SIR JAMES CRICHTON BROWNE, who is accredited with being an eminent British authority upon mental and nervous diseases, declares that the modern newspaper is keeping the world from going crazy, "I say deliberately," he is quoted as saying, "that the newspaper, with all its faults, is one of the bulwarks of sanity at the present epoch. It is the antidote to corroding egotism and gives a world-wide horizon to the purblind and short-sighted. It is real and earnest in its tragedy and comedy, while a novel is only a make-be. It supplies snacks of biography in the form of gossip It manufactures heroes by the dozen and furnishes an easily digestible intellectual pabulum. Many a man has been saved from melancholy and insanity by his daily paper. Suppress your newspapers and you will have to enlarge your lunatic asylums."

The newspaper is a great institution. Its merits are manifold and its achievements legio. It is the world's looking glass, the power that enables us to see ourselves as others see us. It is a magic wand that lifts the obscure to high eminence and that grapples with those in high places and drags them down. It is a searchlight and a dagger—that exposes and stabs—a radiant light that shrivels wrongs and injustice and gives warmth and comfort to right and truth.

Publicity! Upon its wings humbug soars. Empty pretension is inflated. The charlatan becomes a statesman, the nobody eminent; the quack learned, the devil pious. The flower born unseen to waste its sweetness on the desert air; the gem of purest ray serene that the dark unfathomed caves of ocean bear touched by the magic wand of publicity enrapture a world.

THE UPPER BERTH MONOPOLY

THE new rate law gives to the interstate commerce commission power and authority to regulate sleeping car companies and the traveling public is impatiently waiting for the commission to begin regulating the Pullman monopoly.

The Pullman company and its cars need regulating. Sleeping car rates should be materially reduced. The charges permit an 8 per cent dividend on stock that has been flooded with water. There is no reason that sleeping car rates should not be within the reach of the average traveler, instead of being kept so high that only the wealthy, well-to-do or recklessly extravagant feel warranted in "taking a sleeper"

When the commission starts in to regulate the Pullman monopoly, the first thing it should turn its attention to is the upper berth. The upper berth is a snare and a delusion that should be reformed or abolished, preferably abolished. It is stuffy and without ventilation. It is an immodest imposition, if not a barefaced swindle.

If the interstate commerce commission is looking for popular applause or if Mr. Roosevelt is looking for a third term, nothing would be better calculated to stimulate the public's enthusiasm and appreciation of benefits conferred than to regulate the life of the upper berth, while squeezing the water out of the extortionate rates of the Pullman monopoly.

Our Friday & Saturday Special

Crackers | Crackers | Crackers

All of the usual 15c packets of Crackers, such as graham, oatmeals, social tea, vanilla wafers, fig Newtons, etc., will be sold for..... **2 Packets for 15c** Spot Cash, next Friday and Saturday, September 28th and 29th. Only six packages to any one customer. No phone orders taken.

Wigg & Boughton's
POPULAR TEA STORE
20 West Second Street

S. M. Sample, Pres. P. Saturno, Vice Pres. S. W. Mozingo A. J. Taylor.

When You Have Any
General Contracting or Engineering Work

To place in reliable hands, consult the RENO CONSTRUCTION CO. INC. 41 East Second Street. Estimates also given on Cement work and concrete blocks. Phone 857 to R. S. RANKIN, Sec'y & Gen. Mgr

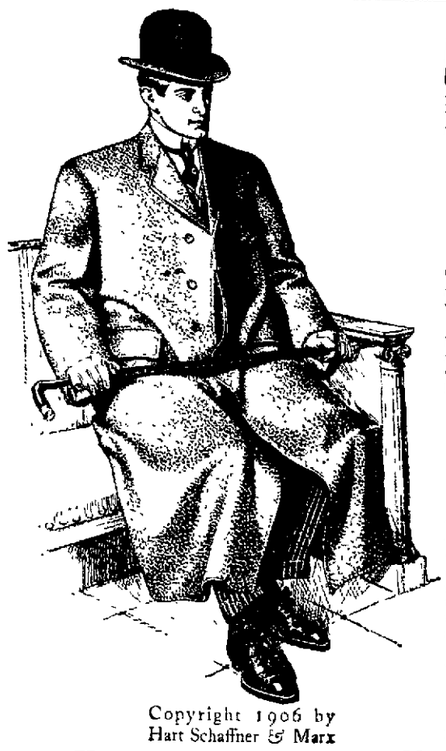

Copyright 1906 by Hart Schaffner & Marx

AT a certain social gathering the other night, strange to say out of the 22 young men who attended 16 wore suits made by

HART, SCHAFFNER & MARX

Through a peculiar incident this fact was disclosed. There

There must have been a reason why the majority wore suits bearing the label of H. S. & M.

THERE IS A REASON

We'd like to show you a difference of $12.50 to $20.00 between Hart, Schaffner & Marx hand tailored clothes and those of your private merchant tailor.

Can you guess which clothes favor the difference?

We know and would like to tell you.

M. Frank & Co., Modern Clothiers and Haberdashers

To the Liquor Dealers;

We wish to inform you that in conjunction with our large stock of Liquors we have added a large and selected line of Bar Glassware and Bar Supplies. Write or call and get our prices. Mail orders given prompt attention.

FRANK BROS. CO.
Wholesale Wine and Liquor Dealers

230 Virginia St., Reno, Nevada Phone 401

You will find everything new, clean and modern at

"THE WILSON"

24 EAST SECOND STREET

Try one of those fine hot lunches served day and night
Bar and Grill on Ground Floor WM. WILSON, Prop.

Hotel Golden

Most elegantly appointed hotel in Nevada. Steam heated. Half block from depot. Electric lighted, hot and cold water in every room. Sample room on first floor. Dining room a 'la carte.

A. NORTH, Proprietor Center St. Reno, Nev.

THE RIVERSIDE HOTEL

H. J. GOSSE

The only strictly first-class hotel in the State of Nevada. Large, sunny and elegantly furnished rooms. Electric lights, hot and cold water and return call bells. Electric elevator. All outside rooms. Dining room of comfort. Unexcelled table. Situated on the banks of the Truckee river away from the city's noise

SOUTH VIRGINIA STREET
RENO, NEVADA

THE DEL MONTE

Jack Vera has opened his new clubhouse on the Sparks Road, near the car power house. Every convenience of a first-class resort. Music and refreshments. Phone 1063.

The New Overland Hotel

THIS HOTEL is steam heated and electric lighted throughout. The most complete dining room and grill in the city. Cafe and restaurant under management of the hotel. The finest bar in the State in connection.

CHAS J. SADLIER, Prop. Commercial Row & Center Street

McKissick's Opera House

Return Engagement

GEORGIA HARPER

"Sapho," "The Gay Parisians," "Rip Van Winkle," "She Couldn't Marry Two" will be presented during the week

SAME PRICES

25 cents, 35 cents and 50 cents. Seats are on sale at Rosenthal & Armanko's

Sunday, September 30th, and Week, in the Great Sunderman Play

"MAGDA"

NEWSPAPER ARCHIVE® NEWSPAPER ARCHIVE®